OLYMPIC LEADER

VOL. 25. NO. 37 — PORT ANGELES, WASHINGTON, FRIDAY, SEPTEMBER 17, 1909 — PAGES 1 TO 8

The Phelps Dry Goods Co.

Millinery Opening
Wednesday
Sept. 22

We wish to emphasize our ability to seive every one. Special care is taken for the needs of the modest dresser. Our stock of shapes, styles and colors is exhaustive and will be made to suit by ous expert trimmer, Miss Doltz, and Miss Schenk

La Vogue

COATS SUITS

What to wear This Fall

The peerless La Vogue will solve that vexing question for any woman maid or child that want to dress well, in correct style, at moderate cost. They are specially cut to fit with ease and grace, conforming to the refined natural line of the typical American figure.

Made in novel weaves and frshionable colors. All fabrics used by us are products of the world'sbest mills. Faultless workmanship; shields in all suits; linings piped and protected at neck and under collar; buttons re-enforced by small pearl buttons inside, in sure you satisfactory wear and enduring shapeliness.

New Shipment of HAWKEYE Skirts of the latest Styles

—— A complete line of Rain Coats and Umbrellas——

We invite you to come in and look through these goods and see if they are not all bargains. Be convinced of quality and styles before you purchase. Be a satisfied customer

The Phelps Dry Goods Co.

The KIRSCHBERG CLOTHING CO.

THE HOME OF GOOD GOODS

Good Taste, Good Style and Excellent Fit Characterize the Clothes We Sell

The Fall Styles Are In

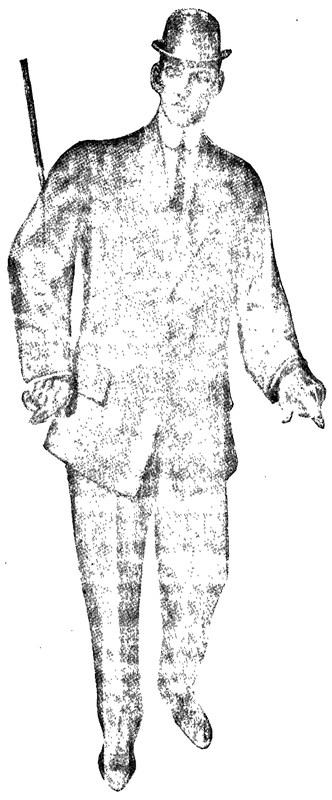

and among them is the suit that fits your form and suits your pocketbook. Wear and staying qualities are guaranteed.

New Stetson Hats

New Cluett Shirts

New Neckwear

New Things All Over the Store

The Kirschberg Clothing Co.

THE HOME OF GOOD GOODS

NO CONVENTION IN CLALLAM COUNTY

Delegates Will Be Selected from Among the Faithful — and Willing.

No convention will be held in Clallam county to select delegates to the Republican second congressional district convention, which convenes at Olympia at 11 a. m., Wednesday, September 29th, but selections will very likely be made by the county central committee. The time for holding the district convention is so short and the different voting precincts of the county so widely separated that it would be impossible to hold cancuses and a county convention in time to choose delegates to the district convention, and it is believed that the choice of delegates can be made as well by the county committee, hence the above decision.

The basis of representation for the convention shall be six delegates-at-large from each county and one delegate for each two hundred votes, or major fraction thereof, cast for F. W. Cushman at the general election held November 3, 1909, as follows:

Chehalis	3,203	22
Clallam	974	11
Clarke	2,458	18
Cowlitz	1,597	14
Jefferson	875	10
Klickitat	1,281	12
Lewis	3,186	22
Mason	579	9
Pacific	1,494	13
Pierce	11,394	63
Skamania	341	8
Thurston	1,981	16
Wahkiakum	478	8
Total		226

Delegates to the district convention shall be selected not later than Saturday, September 25, 1909.

OFFICES ALL TO BE CHECKED

Three members of the accounting board from the Bureau of Supervision and Inspection of Public offices commenced the work of checking up the past seven years' business at the county treasurer's office this week. They are here at the request of the Board of Commissioners, who, while believing that an examination was unnecessary and the expense incurred a useless one, acceded to the request of Treasurer Pringle to have the work done. This is the first county the new board has inspected, and it is said they were congratulating themselves that one of the smaller counties had been the first to fall to their lot, when they were told that the small in population they would find it, so far as their work was concerned, one of the largest in the state, there being over 5,000 tax receipts each year.

EXCURSION TO BELLINGHAM

The base ball boys have arranged for an excursion to Bellingham Sunday, on the Rosalie, leaving Angeles at 8:00, arriving in Bellingham at 1:00, and leaving again at 6:00. Fare $1.00 for round trip; children 50 cents. The Angeles and Bellingham teams will play during the afternoon; game to be called at 2:30.

AWARDED GOLD MEDAL

The Angeles Brewing Company received word Saturday that their Pilsener had been awarded the gold medal at the A.-Y.-P.

Sanderson Reed was here from Seattle Tuesday arranging for the sale of the McClay lands, comprising some 8,000 acres, by foreclosure of mortgage. These lands were purchased some years ago by the Pacific Logging Company of Dungeness, which firm was for some reason unable to complete the obligations involved. The sale of the property is set for October 16th, as will be noted by sheriff's notice in this issue.

Stanford University has made application for the large Beardslee trout from Lake Crescent on exhibition at the Clallam county booth.

TAFT DAY THURSDAY SEPTEMBER 30TH

Expected Attendance at Exposition Will Exceed that of Seattle and Labor Day.

Now that Seattle Day and its record breaking attendance of 117,013 is a thing of the past, the Exposition officials are looking forward to the Taft Day festivities on September 30, when it is thought the turnstiles will register the greatest number of daily visitors yet seen at the Fair.

President Taft has no rival in popularity in the Northwest. When he visited Washington State in September, 1907, he was greeted by record breaking crowds all along his line of travel. Business was suspended in Seattle and everyone made it a point to be at some vantage point to see the big good natured "Bill" Taft. His consent to speak in the natural amphitheatre and to spend the day looking over the Fair grounds will prove a valuable drawing card, as it will give every fair visitor opportunity to see and hear the high executive of the United States. The Seattle Chamber of Commerce is combining with the Exposition authorities in an effort to make the president's visit an event which he will never forget. All civic and fraternal bodies will be called out in a parade; a regiment of state troops will take part as well several companies of marines, blue jackets and soldiers. The entire city will vie with the Exposition in its decorations and President Taft will be led to think that he is a "conquering hero" rather than the president of a peaceful nation on a pleasure hunt.

SUPERVISORS NEGLECT DUTY

Dairymen who have recently visited the East End report that near Dungeness are large tracts of Canada thistles going to seed, the weeds in some places lining the roads for considerable distances, and the fear is expressed that unless immediate action be taken these thistles will spread and be established throughout the country. The law is very explicit on this subject. It states that each road supervisor shall destroy all noxious weeds in the high ways of his district and on public lands; that he shall give the owner or occupier of any lands where noxious weeds are growing ten days notice, when if such weeds are not cut, he shall have them cut. Supervisors of streets in cities and towns are required to perform the same duty. Any owner or occupier of land who allows noxious weeds to grow is subject to fine and costs. Canada thistles and Russian thistles are declared to be noxious weeds.

The Methodist annual conference makes many changes in their pastors, very few going back to old positions. First Church of this city will be looked after by Rev. H. J. Hartzell; Lincoln Heights by H. R. Merrill; Sequim by A. Davis. H. R. Merrill will also look after the Dungeness charge. Rev. J. M. Hixson has been transferred to Crescent Harbor. J. H. Avery will spend this year with Chimacum and Hadlock.

A GREAT SLAUGHTER

AT THE TIMES CLOTHING MART

R. A. Muskett has bought from the Schuylkill Mills of Philadelphia an immense shipment of Dry Goods. Several thousand yards of goods too numerous to mention, such as 9-4 bleached sheeting at 28c; 9-4 unbleached sheeting at 26c; outing flannel, red, black, green, blue, white, cream, and every color stripe mentionable. They are cheap any where at 15c, our price 9½c. Bought for cash and freight paid with a liberal discount. This talks you know when you are looking for bargains. Just step in and see for yourself and don't ask what others think. Be your own judge; don't be misled by anybody. They lie asleep while we are rushing the business. Don't we deserve it, and especially at the prices? Now come and look around at the Times Clothing Mart.

...THE...

Leader Department STORE

This being right in the midst of our Fall Season we have on sale a splendid line of everything women wear. The Fall Styles and Shades have been definitely established— the garments we are now showing will be correct in style and colors thruout this entire season. Every item we sell is a bargain, because we do not place fictitious values on merchandise. We sell good goods at a fair price.

$12.50 up to $32.00

Fall Suits at a moderate price to you and at a small profit to us.

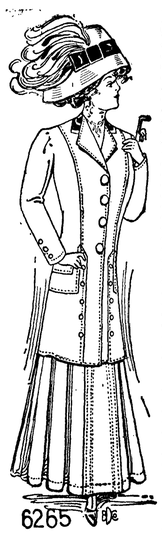

Ladies Underwear

Buy now and get the cream of the stock; it is just in from the manufacturer.

Wool Union Suits at $1.50, $2.00, $2.50 a garment.

Cotton Union Suits at 50c, $1.00, $1.50 a garment.

Wool Single Garments at 25c to 75c

Childrens Underwear

Union Suits at 50c and 65c.

Single Garments at 25c to 75c.

Night Garments, full length, at 50c per garment.

Lace Curtains

A New Lot from an eastern manufacturer. They were bought at a discount, they shall be sold at a discount. See this value, it is important to save wherever you can. They are priced per pair: 50c, 75c, 1.00, 1.25, 1.50, 1.75, 2.00, 2.50, 3.00.

White Table Cloths

Special Sale on the following lengths, its a bargain to you. 2 yard pieces 80c, 1.00, 1.25, 1.50
2½ yard pieces 1.00, 1.25, 1.50, 1.75.
3 yard pieces 1.25, 1.50, 1.75, 2.00, 2.50.

Sweater Coats for Boys and Girls

Just right for school wear at a moderate price. All Wool, **80c to $1.35**

Jet Buttons

are all the go. 50c, 65c, 75c the doz.

Blankets

A complete variety in wool and cotton are carried, the lowest price is 50c, the highest $10.00 per pair.

Quilts

An extra large assortment can be found in our gallery, and when you see ours against others you will find ours to have the advantage. We have them from $1.25 up to $10.00 each

THE LEADER DEPARTMENT STORE

Olympic Leader

WEBSTER PUB. CO.

Port Angeles, - - - Wash.

Minor Happenings of the Week

Lieut. Gen. H. C. Corbin died in New York last week.

Monday, October 25, has been set for Thanksgiving day by the Canadian government.

National banks now aggregate 6,998 in number, with authorized capital of $956,017,775.

San Francisco has been chosen as the meeting place for the next annual convention of the Order of Hoo Hoos.

Former President Roosevelt has requested the government to send black bass to British East Africa for Lake Naivasha.

The total tax paid by the railroads of Colorado during the present fiscal year amounts to $1,556,778, a reduction of $4,620 from last year.

Arthur A. Greene, dramatic critic of the Portland Oregonian, has taken the management of the theatre which the Shuberts are to establish at Portland.

Samuel Skelly has decided to cease attempts to dig a well in his back yard at Alameda, Cal., and dig a mine instead. At a depth of 60 feet he discovered a strata of gold-bearing sand which is said to assay $58 to the ton.

Any doubt that might have existed as to James J. Hill's intention of building a railroad from the mouth of the Deschutes river, in Oregon, to the interior of that state, has been removed by the election on Monday of John F. Stevens to the presidency of the Oregon Trunk line.

VAST CANVAS TO COVER SPOKANE'S BIG APPLE SHOW

Spokane, Sept. 11.—Three and a half acres of ground, covered by a single canvas tent, will be one of the novel means employed to house displays aggregating 2,000,000 specimens of the king of fruits, gathered together from the various districts in the United States and Canada, Europe and the Orient, at the second national apple show in Spokane, Nov. 15 to 20.

This vast expanse of canvas, 225 by 310 feet, will be supported by center, half and quarter-poles, surmounted with the flags and pennants of all nations, while the interior will be decorated with the national colors and emblems, bunting and lights. Gravel and tanbark will compose the floor and in this will be embedded steam pipes to protect the fruit against frosts, thus providing a structure that is not only novel, but also an experiment in construction for exposition purposes.

In addition to the tent area, which will have wooden side walls 12 feet in height, the building plans include the Washington state armory, which is 120 by 150 feet and three stories high, thus approximately 100,000 square feet of floor space.

Ren H. Rice, secretary-manager of the National Apple Show, Inc., announces that $25,000 in prizes and premiums will be distributed by Prof. H. E. Van Deman and the associate judges in twenty classes, ranging from a full car, 630 boxes or 210 barrels, to a single plate of five apples. The rules and scoring points are those of the American Pomological Society. The chief prize is the sweepstakes of $1,500 in the carload class, which carries with it the championship of the world and the title of Quality Apple King of America.

SEVENTEEN DAYS FOR TAKING CENSUS OF STATE

Washington, Sept. 13.—The census bureau announces that it will employ 900 enumerators to take the new census of the state of Washington next year. This will be an increase of 300 per cent. over the enumerating force of 1900, and Oklahoma is the only other state in the Union to equal this record.

Idaho and California will require very substantial increases, but in Oregon only twenty additional enumerators will be pressed into service. It is anticipated that the actual counting will be confined to seventeen days' work, although the enumerating force will be employed much longer in getting up its statistics.

The census bureau expects to employ 65,000 enumerators in taking the census of the entire country, which will be an increase of 11,000 over the force of the 1900 census.

Black Bass For Lake Wenatchee

Wenatchee, Sept. 11.—Game Warden Rief of King county arrived at Chiwaukum, in this county, with seventeen cans of big mouth black bass, which will be conveyed to Lake Wenatchee, where they will be planted. The bass will be protected for a period of three years, and it is expected that by that time they will furnish great sport for the nimrods of this section.

Washington State News

The ministers of Spokane are taking steps to abolish Sunday funerals.

Colville citizens voted "dry" for the coming year, 154 to 120.

The corner stone for the new state headquarters of the I. O. O. F. has been laid and the building will be pushed to completion.

Estimates based on postoffice statistics show that at the present rate of increase Everett will have 50,000 population in 1912.

Reports for August received by the state board of control show more than 2,100 in the two state hospitals for the insane.

The business men of Kettle Falls formed an association to be known as the Kettle Falls Chamber of Commerce.

Miles Poindexter, representative from the third congressional district, has said that he might be a candidate for the United States senate at the next election.

W. W. Tilghman, W. C. Goss, N. J. LaPlant, F. A. Wilson et al., of Marcus, have made application for a franchise to install a system of waterworks for that town

The Stevens county board of commissioners has granted to the Ione Water & Light Company, of Ione, a franchise for the installation of its plant at Colville. The franchise runs twenty-five years.

Grays Harbor fishermen reaped a harvest last week owing to an unprecedented run of black salmon. The fish are large and the daily catch has been in excess of 1,500. This is the greatest run known for so early in the season and the year's pack record will be broken if the run continues.

At the regular meeting of the Chehalis county commissioners bids were asked for a $140,000 courthouse and jail, to b eerected in Montesano. The new courthouse will be erected in the center of First street, that street having been vacated for the purpose, and when finished will be second to none in the state.

SWEDEN IS DISCUSSING PERMANENT PROHIBITION

Stockholm, Sept. 11. — Pressed on many sides to make prohibition permanent in Sweden, or at least to restrict liquor selling, the government today appointed a committee to investigate the prohibitionists' proposition with a view to determining how serious would be the loss to the state through a discontinuance of licensing under the existing Gothenburg system.

After determining how much it will cost to continue the prohibition rule which has prevailed since the declaration of a general strike early in August, the committee is to look for other methods of raising a corresponding amount of revenue. In the event of a favorable report from this committee, other committees will be named to take up the sociological and other aspects of the situation.

The net results of the investigation will, if the government decides prohibition desirable, be laid before Parliament. The liquor interests are aroused and putting up a stiff fight.

Hunters Ordered to Leave

Victoria, B. C., Sept. 11.—Word has been received by the Victoria Sealing Company that the sealing schooner Thomas F. Bayard, which has been in Bering Sea hunting for sea otter, has been ordered from the hunting grounds by a United States revenue cutter. As hunting for sea otter is not prohibited, protest will be made to Ottawa, with a view to having representations made to Washington.

Seattle Market Report

Purchasing Prices.

The following prices are offered to the producer by the local dealers for delivery in round lots, f. o. b. Seattle:

Eggs—Select ranch, 35c per doz.

Poultry—Live hens, 13@14½c per lb.; old roosters, 9c per lb.; spring broilers, 18c per lb.; ducks, 12c per lb.; geese, 9c per lb.; live turkeys, 20c per lb.; dressed turkeys, 23c per lb.

Potatoes—3-4@1c per lb.

Dressed veal—Small, 9 1-2@11c per lb.; large, 7@9c per lb.

Dressed pork—Small, 9@9 1-2c per lb.; large, 5@ 8 1-2c per lb.

Butter fat—36c per lb.

Ranch butter—20@21c.

Belgian hares—9c per lb.

Spring lambs, 9@10c.

Tacoma Quotations.

New wheat—Club, 88c; bluestem, 92c; red, 86c.

Poultry—Turkeys, live, 20c; dressed, 22c; spring chickens, dressed, 20c; hens, dressed, 18c; ducks, live, 11c; hens, live, 12c; spring chickens, live, 15c; geese, fresh dressed, 15c; squabs, live, $2.50@3 dozen; dressed, $3.50 dozen.

Butter—Washington, 35c; fresh Eastern, 30@31c.

Eggs—Washington ranch, candled, 34c@35c; Oregon, 30c; Eastern, 28c.

Oats—$41@43; rolled oats, $42@44.

Hay, alfalfa, etc.—Wheat hay, $15@16; timothy, $20@22; mixed, $16@18; wild, $13@15; clover, $16@17; timothy and clover, $18@20; alfalfa, $15@16; straw, $11@13.

Feed — Corn, $36@38; wheat, $36@37; barley, whole grain, $30@31; rolled, $32@33; shorts, $30.50@$31.50; bran, $27.50@28.50; middlings, $32@34; oil meal, $44.

STATE'S BIG PROBLEM

LOGGED LANDS AND THEIR FUTURE USES DISCUSSED.

Government Soil Expert Says He Finds Most Unique Condition in Western Washington—Some Wrong Impressions Need Correcting.

"The greatest economic problem confronting the State of Washington is what to do with its logged-off lands—whether these lands are available for agricultural purposes, and, if not, what must be done to them to make them fertile. Here in Western Washington I am faced with what is undoubtedly the most unique condition that has ever confronted me; above I find a jungle; below, a desert."

W. T. McGee, soil-water expert of the bureau of soils, department of agriculture, with headquarters in Washington, D. C., and secretary of the inland waterways commission, made the foregoing statement to a representative of the Seattle Daily Times. He arrived in Seattle last week, coming hither to lend the ripened experience of a lifetime spent in the service of his government to aid the soil surveyors of the government, who, working in conjunction with agents of the state in solving the loggel-off lands problem, have met with difficulties deemed serious enough by the powers that be in Washington to warrant them in dispatching their veteran expert posthaste to this state.

Corrects Wrong Impression.

Thirty thousand dollars was appropriated by the State Legislature last winter for the purpose of conducting a scientific investigation into the question of logged-off lands with the end in view of determining what measures must be taken to make such lands productive to a maximum degree. A similar sum was made available for this purpose by the department of agriculture, and agents of the state and of the government began this work in conjunction last July.

"Because Washington is covered with a dense forest growth an erroneous impression has gained prevalence that when this growth is removed the land will be extremely fertile and productive," said McGee, whose particular duty it is to look into the question of water supply in relation to the soil of these logged-off tracts. "It has ordinarily been supposed that these lands, when logged off, would be immediately available for agricultural purposes. This is not so.

"The soil here consists of glacial deposits, pervious or sieve-like, to an exceptional degree. In the course of ages vegetation obtained a foothold, and the denser the forest growth became the more capable was the land of storing water and conveying it to the plants, with the result that these lands became the veritable jungles they now are.

Due to Three Factors.

"Now, the efficiency of the soil here is due to three factors which make possible the retention of water: First, the cover of timber growth; second, the mulch, or finely granulated earth particles lying on the surface, and third, the humus, or decayed organic matter. Remove these by the process of logging off the lands and the efficiency of the soil is practically made nil.

"This raises the question: What methods of tilling must be followed to make possible the retention of water? That is what we are trying to deter mine. A. W. Mangum and J. C. Westover, government soil surveyors, are working in the vicinity of Eatonville, while the state's end of the work is being conducted by Prof. Henry Landes, assisted by a corps of workers drawn from the faculty of the University of Washington.

"The annual timber growth on an acre of Washington land is estimated to run between ten and fifteen tons; elsewhere the average is about five tons. To produce this vegetation requires an annual supply of 4,000 tons of water.

Must Lower Valuations.

"We must determine how that much water can be retained by the soil of logged-off lands. When this work is completed, which will be about the time the rainy season starts in, the agents of the government and those of the state will prepare reports and maps and submit them to the proper authorities. I believe that these reports will result in the next Legislature of Washington enacting a measure tending to compel assessors to make an enormous reduction in the valuation placed on logged-off lands for taxation purposes."

McGee for several weeks has been doing field work in the Rainier National Park. He is now suffering from painful injuries sustained Tuesday afternoon when, in company with Assistant Engineer Eugene Ricksecker, he attemtped to cross Paradise creek on a slippery log.

TOTAL CASH VALUE OF STEAM AND ELECTRIC ROADS

Olympia, Sept. 11.—The total cash value of steam and electric railways and telegraph companies in the State of Washington, as fixed by the state tax commssion for assessment purposes, is $255,000,000. Of this the steam railroads make up $221,593,289; electric lines, $32,744,417; telegraph companies, $727,74. The individual valuations follow:

Northern Pacific	$110,491,815
Great Northern	59,854,165
Oregon Railroad & Navigation	27,529,771
Spokane, Portland & Seattle	13,363,301
Tacoma & Eastern	1,918,365
Columbia & Puget Sound	5,176,973
Bellingham Bay & British Columbia	1,109,618
Ilwaco	457,086
Spokane & International	299,783
Idaho & Washington Northern	225,014
Washington, Idaho & Montana	89,595
North Yakima & Valley	286,969
Spokane & British Columbia	153,336
Seattle Southeastern	86,003
Marysville & Northern	101,491
Puget Sound & Baker River	177,093
Wenatchee Valley & Northern	94,519
Oregon & Washington	100,157
Black Hills & Northwestern	131,235

The assessed valuation of the leading electric roads of the state follows:

Seattle Railway, Light & Water Company	$ 1,930,016
Grays Harbor Railway & Light Company	712,527
Loyal Railway Company (Ballard)	14,964
Northwest Gas & Electric Company	347,675
Olympia Light & Power Company	219,600
Puget Sound Electric Company	4,482,254
Tacoma Railway & Power Company	3,641,687
Pacific Traction Company	121,750
Seattle Electric Company	11,820,29
Seattle, Renton & Southern	566,733
Spokane & Inland Empire	4,833,996
Vancouver Traction Co.	41,750
Washington Water Power Company	2,451,569
Whatcom Railway & Light Company	1,525,589
Yakima Valley Transportation Company	54,040

The assessed valuation of telegraph companies is:

Western Union	$ 651,699
Postal	76,042

CHOICEST BIRDS FOR EXPOSITION POULTRY SHOW

To Be Held In Conjunction With Live Stock Exhibit Sept. 27 to October 9.

Seattle, Sept. 15.—One hundred and sixty exhibitors of poultry and sixteen exhibitors of pigeons, coming from ten different states and British Columbia, have entered their choicest birds in the different classes of the poultry show of the Alaska-Yukon-Pacific Exposition. This show will be held in conjunction with the livestock show at the Fair from September 27 to October 9, in the stadium.

The total number of birds entered is practically five thousand, the largest poultry show ever held west of the Mississippi river. The birds come from Minnesota, Washington, Nebraska, California, Oregon, Michigan, Indiana, New Jersey, Wisconsin, Iowa and British Columbia. In addition to this number there are also over 1,500 pigeons in the exhibit.

Two thousand five hundred dollars was appropriated by the Exposition for the erection of a building for housing the poultry. There is a room for twelve rows of coops in double sections eighty feet long, in each section of the building, with single rows across the end, making a cooping capacity for more than 6,000 birds. In addition to this there will be plenty of space for the exhibit of incubators and brooders and other supplies.

PANAMA TO SEATTLE BY PULLMAN WITHOUT CHANGE

Washington, Sept. 11.—Consul General Shanklin, of Mexico, has reported to the state department that a corporation of that city proposes to inaugurate a through Pullman car service from Panama to Seattle. The service will be operated over the Southern Pacific railway system, which is now being pushed on to Guadalajara. This road has aso secured a concession for a line from Acapulco to Salina Cruz, the Pacific terminal of the Tehuantepec railway. Mr. Shanklin states that the information comes through an official announcement.

To Unveil Statue of Whitman

Walla Walla, Sept. 11.—Prof. George Adam Smith, of the Glasgow University, now lecturing in Seattle, has been secured to give the convocation address at Whitman College Tuesday evening, the night preceding the opening of college. At these exercises the statue of Marcus Whitman is to be unveiled.

NO FLURRY IN FINANCES

WALL STREET IS NOT DISTURBED BY PASSING OF MR. HARRIMAN.

End of Railroad Financier Was Long Expected—Jacob H. Schiff and Judge Lovett Will Probably Divide Burden of Directing Affairs.

New York, Sept. 11.—Following expressions of regret on Mr. Harriman's death, Wall street considered its effect on the properties under his control and the financial world generally.

It was pointed out that Mr. Harriman's friends and the leaders of the financial world have known for some months that his malady was incurable and that it was only a question of time until he would be forced to lay down the active direction of the great railroad fabric he had built up. Therefore it was assumed that undoubtedly ample preparations had been made for his death or retirement.

Mr. Harriman's death comes at a time when the business affairs of the country are in excellent condition.

With the general knowledge that Mr. Harriman could not long continue his active career, Wall street had already made ready for the end. There was no alarm when the announcement came. On the contrary, there was a feeling of security and even of serenity.

There was some talk among the leaders of finance about informally conferring, but even this was deemed unnecessary. Such prominent figures as J. P. Morgan, Jacob H. Schiff, Jas. Stillman and Geo. W. Perkins went to their various homes without concerted action.

It is believed by Mr. Harriman's associates that the railroad system that he organized and carried forward to such a degree of success will be continued with practically no change of policy and that plans to that end were perfected by Mr. Harriman long before his death.

There were numerous reports concerning the status of the vast properties under Mr. Harriman's direction. One was that his securities had been trusteed and were held intact for the greater safety of his estate and the properties concerned.

James J. Hill Praises Him.

From all parts of the country come tributes upon Mr. Harriman's career and life work. As to the probable effect of his death on the financial world there is a variety of opinion, but comment is generally guarded.

One of the finest tributes comes from James J. Hill, another glant among the railroad builders and a one-time business adversary.

"I have always regarded Mr. Harriman very highly," he said. "I have done a great deal of business with him in the last few years and some of it, as you know, has been of a rather strenuous character. So I think I ought to know him pretty well. He did the work of several men during his lifetime. He was one who never left anything undone, and there are few men in this country whose place it will be harder to fill. It is greatly to be regretted that Mr. Harriman could not live to complete all the work he had set out to do.

"There should not be any serious financial disturbances as the result of his death. All his properties are in good shape. He was not one who would leave his affairs so situated that the wolves could prey upon them. The great railroad systems he created will run along as usual and somehow his place will be filled, for all of us die and yet the world wags on. The people of the United States are not likely to forget the great work he has accomplished for them."

Responsibility Divided.

The Kuhn, Loeb-National City Bank group will continue to act as the chief financial agents of the Harriman lines, but just who will assume the head of his vast affairs is a matter of speculation. It is generally understood that Jacob H. Schiff and Judge R. S. Lovett will divide between them the running of the complex organization built up by Mr. Harriman, while others whose shoulders will bear part of the burden are Julius Kruttschnitt, vice-president of the Southern Pacific railroad and director of maintenance and operation of the Harriman lines; Frederick D. Underwood, president of the Erie; John C. Stubbs, traffic manager of the Harriman lines; L. F. Loree, president of the Delaware & Hudson; William F. Herrin, of San Francisco, and William Herd, chief engineer of the Southern Pacific.

Tributes to Mr. Harriman were expressed by men of note all over the world today. The flag of the New York Stock Exchange was half-masted, as were those on most of the large banking institutions. The Harriman offices in the city will remain closed until Monday. On that day a meeting of the board of directors of the Union Pacific and Southern Pacific railroads will likely be held.

Stock Market Strong.

Wall street's response today to E. H. Harriman's death was a buoyantly strong stock market in which securities made sensational gains and held them to the end. The volume of business was enormous—well over 1,500,000 shares—and to this vast amount the better known Harriman stocks—Union Pacific common and Southern Pacific—alone contribtue over one-third, while other properties in which the late magnate was more remotely interested, added as much more to the total.

The day resulted in a complete rout of the short interests. Even before the opening here it was evident from the tone of American securities in London that the strongest support was forthcoming in initial prices in New York, dispelling all doubt with the advance in all issues, though the Harriman stocks were the leaders. The Union Pacific and Southern Pacific trading posts were the center of all attraction and the enormous buying of both stocks soon caused a hurried scramble to cover. There was a brief recession from opening prices, but before the end of the first hour semi-official announcement was made that the Kuhn-Loeb and National City Bank interests "were acting in unison" and this gave the market another uplift to a level above the opening prices. By this time the bears were in a state of utter demoralization and there was talk later that a number of private settlements had been made.

COMPETITION IS LIVELY FOR BIG MAIL CONTRACT

Seattle, Wash., Sept. 13.—There is lively competition between the Chicago, Milwaukee & Puget Sound railway (the Chicago, Milwaukee & St. Paul), Seattle's youngest transcontinental line, and the Great Northern railway for the Chicago-to-the-Coast mail contract, which is to be given out in October.

The Chicago, Milwaukee & St. Paul Railway Company, Vice President A. M. Ingersoll announced Saturday, has made a proposition to the postoffice department to extend its present fast mail train, No. 57, leaving Chicago daily at 9:55 p. m., to run through over its new line to the Coast, arriving at Seattle at 6 a. m. and Tacoma at 6:50 a. m., the third morning, making the delivery about sixteen hours quicker than the best time now made.

The Great Northern, in connection with the Chicago, Burlington & Quincy, is presenting a proposition to the government for a fast mail service, shortening the time ten hours. This road holds the present contract, which is seventy-two hours, and will propose to make the delivery in sixty-two hours.

The Milwaukee train, according to the schedule to be submitted to the government, wil lcatch all of the early mail from the East and under the schedule will reach Seattle and Tacoma for early morning delivery.

The government contract for handling the Chicago to the Northwest coast mail will be given out some time in October. The service under the new contract is to commence October 18, provided the government accepts either proposition. It is understood that the Chicago, Milwaukee & St. Paul and the Great Northern are the only contenders for the contract. A comparison of mileage follows: Chicago, Milwaukee & St. Paul, 2,177 miles; Northern Pacific, 2,320 miles; Great Northern, 2,245 miles. The proposed Union Pacific line will exceed any other of the lines mentioned in mileage.

Vice President Ingersoll stated Saturday afternoon that it would be possible for that company to cut off twenty-five hours between Chicago and the Coas, and to maintain the service permanently. This would mean the delivery of Eastern mail out of Chicago to Seattle and Tacoma in about fifty hours.

Officials of the Great Northern fade no other announcement than to say that they had proposed to reduce the time ten hours.

CARRIERS OBJECT TAMELY TO TAXATION

Olympia, Sept. 11.—Contrary to expectations, today's session of the state board of equalization, when railroad representatives were present to present grievances, was a tame affair. Attorney Morrow, of the O. R. & N., who was expected to present vehement objection to the eleven-million-dollar increase in assessment of that road, spoke but a few moments. He said:

"In all justice and with all fairness, I hope the board may see fit to reduce this present value to a sum not to exceed $19,500,000."

The assessment on the rolls is about twenty-seven and one-half millions.

Northern Pacific and Great Northern representatives had no objections to offer.

The Black Hills & Northwestern Logging road asked to have its assessment reduced to $1,000 per mile from $3,000, and some of the other small roads made protests.

Tomorrow will complete the hearings, when representatives of the electric lines appear.

Prison Superintendent Reports

Olympia, Sept. 11.—The report of C. S. Reed, superintendent of the state penientiary, for the month of August shows that there were on the last day of the month 1,111 prisoners in the penitentiary, including the number at the penitentiary and those out on parole. The average daily attendance during the month was 1,110.32.

GRAIN RATE IS CUT

REDUCTION IN WHEAT TARIFF ORDERED BY COMMISSION.

Complaint of East Side Grain Growers, After Extended Investigation, Is Declared Well Founded—Farmers Will Benefit By It.

Olympia, Wash., Sept. 13.—Grain rates on the Northern Pacific, except its Washington Central branch, are declared unreasonable, excessive and exorbitant by the state railroad commission, which has issued an order directing that a rate not exceeding 87½ per cent of the rates charged by that road June 30, 1909, be hereafter in effect.

The Northern Pacific is commanded to issue tariffs in accordance with this order. The hearing as to the Great Northern and as to the Washington Central branch of the Northern Pacific in this grain-rate case is continued for further investigation.

Thousands Saved to Farmers.

Based upon last year's grain movement, this reduction of 12½ per cent in rates would mean a loss to the railroad in revenue of approximately $300,000. No order is issued as to the O. R. & N., but, in view of the fact that the Northern Pacific territory covered by these new rates is largely competitive with the Oregon road, the latter line will probably be forced to meet the cut.

This order results from a complaint made to the commission years ago by W. R. Cunningham, of Ritzville, and hundreds of other East Side grain-growers.

The memorandum opinion filed in the case recites briefly the history of the investigations resulting in the order. Among other things, it shows that the Northern Pacific is earning more than $1,000,000 a year on state business alone, in excess of a 7 per cent dividend upon the full value of all the company's property used in state transportation. The opinion shows the enormous increase in net return by the Northern Pacific the past five years, which went up from 11.7 per cent to 18.5 per cent.

Difficult Problems Ahead.

It is a serious problem with the commission how to dispose of the Great Northern side of the case, for the reason that the earnings of the Great Northern in recent years, on exclusively state business, have been actually less than 5 per cent on the value of the property used in state business. This is due to the fact that for many years that railroad permitted its roadbed and equipment to run down and lately it has been forced to large expenditures from its earnings to bring its property up to the proper condition.

The memorandum opinion filed in this case follows:

"This is the first case heard by the commission involving the abstract question of what is a reasonable rate. It involves a determination of what is a reasonable return for the railway company to make on the value of its property from its freights and fares. How far a railway may apply earnings to betterments and improvements and thereafter insist on a capitalization of such improvements, very materially affects the public as well as the road. That it is in the interest of the public that such improvements and changes to roadbed as will cheapen the cost of transportation be early made cannot be gainsaid.

"The debatabe lquestion is whether such improvements should be made from earnings or an increase in capital stock. That a surplus fund be provided in good times from which to pay deficits in hard times instead of further burdening the public by a raise in rates during such hard times ought not to be open to question. Our railroads are new. They were constructed to meet conditions then existing. The management was unable to anticipate the demands that the phenomenal growth in wealth and population has made on their lines. Grades and curvatures that a few years ago were reasonable, are impracticable today. Traffic conditions are unsettled. State earnings are increasing proportionately much faster than earnings from interstate business. The advent of the new transcontinental lines now building in the state adds a further element that tends to render unsettled the net earning ability of the roads operating in the state. Transportation facilities are clearly inadequate to meet the demands that will be made in the near future, and many miles of new roads must be constructed.

"Just what amount should be allowed to meet any or all of these contingencies and conditions is difficult, if not impossible, to arrive at until the earning ability of the roads is further demonstrated. We can but approximate, and give such consideration thereto and make such allowance and provision therefor as our best judgment dictates. The allowance may be too great or too small. Mathematical precision, however, is not necessary to a determination of the issues here involved.

Value of Northern Pacific.

"We are accurately advised as to many facts. We know and have found the value of the Northern Pacific Railway Company's property in the state used for the public to be $111,374,950; divided $45,703,730.50 for state use and $65,671,219.50 for interstate use. We have found as facts that the net earnings of the said defendant company from state business were $4,976,273 for 1905, $5,147,047 for 1906, $5,600,373 for $1907, and $6,223,943 for 1908. The earnings of the Washington and Columbia River branch are not included in the above earnings for 1905-6-7, so the value of the property used would be corerspondingly reduced. The value of its property used for state business during the years 1905-6-7 would not exceed $42,500,000. The estimated net earnings of the company from state business for the year 1909 exceeds $8,450,000, thus showing a net return from state business for the five years under consideration of 11.7, 12.17, 13.17, 13.62 and 18.51 per cent., respectively. That this return, with the percentage increasing yearly, is excessive is clearly evident.

"Diminution in net earnings by a reduction in rates being justified, where should such reduction be made?

Grain Supplies Much Traffic.

"Grain is a very important factor in the prosperity of both the state and the transportation companies operating therein. In 1908 it amounted to 16.97 per cent. of the total state tonnage carried by the Northern Pacific over its lines in this state, and to 45.07 per cent. of the total ton miles, and furnished 33.99 per cent. of the total state revenue received by such company. The product carried by the Northern Pacific approximated 16,000,000 bushels, which contributed very largely to the wealth produced by the state. The cost of movement, not counting taxes, interest or dividends, was approximately 96.68 cents per ton, while the average receipt per ton was approximately $3.02, the moving cost being approximately 32.01 per cent. of the gross earnings, the operating expenses of the road on all its business being 54.11 per cent. of the gross receipts. Carload merchandise constituted but 11.54 per cent. of the state tonnage and but 14.84 per cent of the ton miles, while it contributed 19.16 per cent. of the total state earnings, and the cost of moving was only 25.89 per cent. of the gross earnings. Less than carload merchandise constituted 3.83 per cent. of the tonnage, 3.54 per cent. of the ton miles, and contributed 16.26 per cent. of the total state earnings, the cost of moving bein 51.93 per cent. of the gross earnings therefrom.

"The orchard, garden, dairy and poultry products are important factors in the prosperity of our state, and, with the growth of our cities, are daily becoming more important. The rates on these products are high compared with grain rates. The general distance tariff is proportionately high, the commission finding in the Walla Walla hearing that such tariff was disproportionately high when compared with other rates but being unable to make what it considered a proper reduction therein without materially interfering with existing business conditions at Spokane, which appeared unwarranted in view of the pendency of the Spokane rate case before the Interstate Commerce Commission.

"Reference has been made to the foregoing rates and tariffs to show the necessity of consideration being given to the ntire schedule of rates, to which should be added the passenger schedule in considering the reasonableness of the rate on any one commodity.

Rates Must Be Stable.

"The conclusions reached in this hearing should have regard to as long a future period as possible under the constantly changing conditions. The railway management have a right to expect that where rates are changed and fixed by the state, such determination shall be reasonably stable, so that they can anticipate future earnings for a reasonable time.

"The commission believes that a reduction of 12½ per cent. of the rates on grain in force at the close of the last fiscal year—namely, June 30, 1909—would leave a rate on grain that would be reasonable, permitting a reduction on other commodities in a reasonable amount, still leaving the railway earning a liberal return on its investment, as well as allowing it to make provision for a surplus out of its present earnings.

"The commission is not unmindful of the fact that, notwithstanding the depression during a period of the fiscal years of 1907 and 1908, the five years considered have, on the whole, been highly prosperous years. The commission has also considered and made allowance for the increasing state tonnage over interstate and the increasing revenue from state business over interstate, which, if continued, will nuquestionably, in the near future, change the relation of the value of state and interstate, giving a greater per cent. of the total value of the property of the company properly chargeable to state uses than that allowed by the commission in the valuation hearing. The increase in state earnings will take care of this changed relationship under the reduction and suggested future reduction in rates referred to in this opinion."

In another year there will be millions of dollars' worth of flying machines in use. The "honk, honk" of the automobile may yet be echoed plentifully from the whirring sky.

TAFT'S TRIP BEGINS

PRESIDENT WILL VISIT 30 STATES DURING FALL.

Itinerany Definitely Announced. Incidents Will Be Visits to Nation's Great Scenic Spots, a Trip Down the Mississippi River and Two Days at Fair.

Beverly, Mass., Sept. 13.—When President Taft motors into Boston tomorrow afternoon to be the guest of the chamber of commerce at dinner, he will have actually started on one of the most notable trips ever taken by a president. He will leave at 10 a. m. Wednesday on the first stage of his long journey, the first stopping place being at Chicago. Leading through thirty states and both of the far southwestern territories, the president's trip will reach its climax at El Paso on October 16, where he will meet President Diaz of Mexico.

The president's trip covers an itinerary of 12,759 miles, and his private car will be handled over twenty-two different railroad systems. The Southern Pacific will get the longest haul of 2,289 miles. The voyage down the Mississippi river from St. Louis to New Orleans on the steamboat Mississippi, covers 1,165 miles and occupies four days and five nights.

Incidents of Itinerary.

Incidents of the trip will include a moonlight ride through the Royal Gorge and a night trip over the highest passes of the Rocky mountains, an inspection of one of the greatest irrigation projects in all the West, at Montrose, Colo., a visit to the smelters at Butte; a visit to the Alaska-Yukon-Pacific exposition at Seattle; a day of sightseeing down the Shasta route in California; three days' visit to the Yosemite valley; a day passed about the rim of the Grand canyon in Arizona and four days on the ranch of the president's brother, Charles P. Taft, near Corpus Christi, Texas.

The cabinet officers who will be with the president at the meeting with President Diaz are Secretary Knox, Secretary Dickinson, Postmaster General Hitchcock and Secretary Nagel.

Secretary Ballinger is expected to be with the president during the greater part of the time he passes in the Northwest. The president has also invited several United States senators and personal friends to make portions of the journey as his guests.

Schedule of Principal Stops.

The revised schedule of the principal stops to be made by the president after he leaves Denver, September 21, is as follows:

Sptember 22—Wolhurst, Colo., forenoon; Colorado Springs, early afternoon; Pueblo, late afternoon.

September 23—Glenwood, Colo., brief morning visit; Grand Junction, one hour; Montrose, afternoon and evening.

September 24—Provo, Utah, afternoon; Salt Lake, evening.

September 26—Pocatello, Idaho, brief night visit.

September 28—Spokane, Wash., all day.

September 29—North Yakima, forenoon; Seattle, evening.

September 30—Seattle.

October 1—Seattle, morning; Tacoma, afternoon and evening.

October 2 and 3—Portland.

October 14—The Grand canyon.

October 15—Albuquerque.

October 16—El Paso and Ciudad Juarez, Mexico.

U. P. TRACK LAYING TO BEGIN ON SEPT. 15

Aberdeen, Sept. 11.—One of the contractors on the Grays Harbor branch of the Union Pacific is authority for the statement made in this city that tracklaying will begin on Sept. 15, and be rushed at the rate of a mile and a half a day, and that Cosmopolis will be reached Nov. 1. All of the bridges on the eastern division are completed and work on the balance is so far along that they will be completed long before the tracklaying crews reach them. Right-of-way through the western portion of this city is cleared and grading operations will begin in a few days. No further move has been made on the part of the railway company in relation to the construction of the proposed bridge across the Chehalis river at this place.

NORTHERN PACIFIC MAKES RATE ON CRUSHED ROCK

Olympia, Sept. 11.—The Northern Pacific has announced a rate of 1 cent a ton mile on all rock shipped from the state quarries operated by contract labor, for a haul of 50 miles or under. The company will charge three-quarters of a cent for each additional mile up to 100 miles,and a flat rate of three-quarters of a cent a ton a mile for all hauls of more than 100 miles. All the rock quarries to be established by the state, except the one at Deception Pass, are located on the lines of the Northern Pacific railway.

MORGAN NOT REPRESENTED ON NEW UNION PACIFIC BOARD

New York, Sept. 14.—The continuance of the Harriman policies in the management of the Union Pacific, Southern Pacific and the chain of allied railroads was made certain yesterday, temporarily at least, when Robert S. Lovett, Harriman's personal counsel and close friend, was elected to succeed Mr. Harriman at the head of the Union Pacific executive committee.

To strengthen further the dominance of the "Harriman idea," John H. Schiff and William Rockefeller were elected directors in place of Mr. Harriman and the late H. H. Rogers, and were chosen to places on the executive committee.

The Union Pacific remains without a president, as Mr. Harriman occupied this position also. It is understood, however, that an operating man, probably L. F. Loree, president of the Delaware & Hudson, will be elected by the stockholders October 12. Proxies for this meeting are already in the hands of Judge Lovett and Alex Miller, secretary of the Union Pacific, and seem to guarantee that election will be dictated by the Harriman interests.

Judge Lovett's office is the most important in the management and financial supervision of the Union Pacific. His close associations with Mr. Harriman make him, in the opinion of the Harriman lieutenants, peculiarly fitted to assume the responsibilities of the position. He and Mr. Loree are closely familiar with Mr. Harriman's plans and dreams for the undeveloped territory over which he hoped to push the ascendancy of his railroad systems.

Wall street manifested more than usual interest in the election, in view of the rumors that a member of J. P. Morgan & Co. would be elected to the Union Pacific board. No such change developed and as it stands today, the executive committee remains, in the parlance of the "street," a "Kuhn, Loeb-Standard Oil board." For, besides Judge Lovett, Jacob H. Schiff and William Rockefeller, the members are H. C. Frick, of Pittsburg; Marvin Hughitt, president of the Chicago & Northwestern; and Frank A. Vanderlip, of the National City bank.

BELGIUM ENDEAVORS TO AID AGRICULTURISTS

Washington, Sept. 11.—Consul H. Albert Johnson, at Leige, Belgium, writing of the growth of the co-operative idea in Belgium, says:

"The tendency toward co-operation in all lines of industry, leading to the organization of associations, guilds and syndicates, has always been strongly in evidence in this section of Europe, and in the agricultural industries this tendency appears particularly marked. According to the latest statistics bearing on this subject there existed on Dec. 31, 1907, as many as 1271 agricultural associations.

"At the beginning of 1840 there existed but four agricultural credit societies; now there are 523 local associations allied to seven banking departments. The leagues and their central committees are also interested in insurance against agricultural risks, numerous mutual insurance societies for livestock having been organized during the past few years. Policies for insurance against hail are issued, and insurance is provided for against accidents on the part of laborers employed.

"Educational courses are arranged, bearing on subjects of especial interest to the farmers, and an agricultural consultation bureau has been organized where members are enabled to procure desired information free of charge. The aid of journalism is also made use of in spreading a knowledge of the system and practice of successful farming. The leagues endeavor, through their 'good offices,' to bring about, if possible, an amicable adjustment of suits in controversy, while an authorized solicitor is retained by the central committees, whose services are at the disposition of members.

"The associations of farmers' wives have for their object the assistance of the women of the farms in the study of matters pertaining to domestic affairs. The horticultural associations display marked activity in endeavoring to further the progressive development of horticulture throughout the country."

BALLINGER TO RESIGN SAYS CHICAGO TRIBUNE SPECIAL

Chicago, Sept. 14.—A Washington dispatch to the Tribune says:

Secretary Ballinger, it is understood, will retire from the Taft cabinet. This does not mean that his resignation will be immediately acecpted. It is the information of his subordinates that the president is not satisfied with the explanations which have been given in regard to his connection with the Cunningham coal tract in Alaska. So far as known intimations of wrongdoing on the part of the secretary of the interior have not been established.

The secretary's connection with the Cunningham deal has been explained as entirely proper.

Gov. Clark in Office Oct. 1

Washington, Sept. 11.—Walter E. Clark, newly-appointed governor of Alaska, has left Connecticut, where he has been visiting for some time with his mother. Mr. Clark expects to take office at Juneau on Oct. 1.

Note and Comment

The Sigel case shows that the Chinaman's name is still Ah Sin.

No, the average citizen would not object to a tax on all income of more than $5,000 a year.

It may be set down as a general rule that the slums are not safe localities for the Elsie Sigels.

Mrs. Gould says she is very happy. What! Has she already learned to dress on less than $40,000 a year?

Now it is claimed that only 10,000 Christians were killed in the recent massacres in Asia Minor. "Only!"

Robbers have held up the wrong train. The law in punishing them will hold up the right men, nevertheless.

Abdul Hamid has become a farmer. Look out for the seeds he is planting; he may be preparing whirlwinds for the constitutionalists.

It seems that Count Boni was not alone in being marked by destiny to keep the Gould millions from swelling to dangerous proportions.

Mr. Roosevelt should understand that when he encounters an African wild animal Dr. Long's sympathies are with the wild animal every time.

Cremation is declared unorthodox by Russian church authorities. To cremation of living constitutionalists there is no objection on the score of orthodoxy.

The new sultan of Turkey, Mehmed V., has but two wives. At the present price of Paris hats this change at the palace is an immense stroke of imperial economy.

It seems that Howard Gould will still have to settle a few outstanding debts contracted by his former wife. She couldn't possibly be expected to meet them on her meager income.

A San Francisco astronomer announces that the moon is not a detached portion of the earth, but is a captured planet. If this is true, it was a lucky capture for the earth.

"We have it from a reliable dentist," avers the Nebraska State Journal, "that some girls fail to get married because their teeth need fixing." We have it from an equal trustworthy barber that some men fail to marry because they don't get shaved often enough.

It ought not to be necessary for a man to cease to be religious while on a vacation, no matter how far he may wander from church or priest. The groves were God's first temples. The man with worship in his heart needs no pile of brick or stone in which to express it.

Six sections of the boundary between the United States and Canada are to be resurveyed and remarked this summer. The work will be under the direction of an astronomer, who will represent Canada, and an attache of the Coast and Geodetic Survey, representing the United States. The young men attached to the surveying parties will pass a pleasant and profitable season in the open.

The rapid decrease in the numbers of the eider duck has caused a fear of its total extinction within a few years. The reservation of Old Man Island, off the Maine coast, for the breeding and protection of these ducks, with other wild life, will therefore be greeted with pleasure by all bird lovers. The warden who, by the authority of the Audubon Society, has charge of the island estimates that the colony of eiders included thirty pairs last summer, which raised seventy-five young ones during the season.

It is, however, a plain fact that in this country women are more cultured than men; on the average are better educated. The boys quit school earlier to go to work and the unpleasant fact is that they too often cease studying so soon as their books are closed. Now there are many highly educated and cultured men and women in this country who have never attended college. There are many opportunities open for those who desire to improve themselves. The unpleasant fact is that so few use the opportunities open to them.

Times are not dull; there is abundance of news, and yet there creeps into the papers a rumor of impending crinoline. It comes from London, from Paris, from Chicago, from Pittsburg—that is, the rumor comes, but crinoline doesn't, and won't. The evil doers who invent fashions would be glad to distribute any new fashion that made women's clothes cost more and require more material, and that made all gowns now in use or in stock look hopelessly out of date. Fashions are changed in order to sell goods. They are changed just as much and just as often as the traffic will bear. The fashion mongers would doubtless be glad to impose crinoline on the Christian nations (the other nations don't bother much with fashions), but it can not be done.

People in these days speak and write very patronizingly of the old ages of superstition, rejoicing that they have passed, and that the world has entered on a wiser and saner era. But, if the truth be told, every age has had its pet superstitions, and if some have vanished, they have been replaced by others quite as irrational. In old pagan days, the Greeks and Romans before entering on any important business, consulted the Delphic oracle, the Cumean Sybil or Virgilian Lots. Now many persons consult the clairvoyants and the psychic mediums. In those old times certain days and numbers were supposed to be melevolent. The idea that Friday is a day of evil omen, comes from the fact that Christ was crucified on that day, and the superstition that thirteen is a malevolent number arises from the incident that at the Last Supper thirteen sat down at the table, and one of them was the arch-traitor, Judas. To-day many wise people decline to start on a journey or enter into any business enterprise on Friday. Our own President McKinley would never inaugurate any public affair or sign any important document on a Friday. There are kings and emperors who still cherish the same superstition. Great rulers have been noted for an absurd faith in omens. Napoleon regarded the breaking of a looking glass as a presage of death or dire calamity. The kaiser is not devoid of superstitions, which to people in general seem absurd. The czar possesses a ring set with a bit of the True Cross, which he always wears as a talisman against evil. Queen Victoria had an uncanny horror of cats; so also had Lord Roberts. The black cat is an object of morbid terror to many people both great and small. Bismarck had a superstitious reverence for the numeral three as his lucky number. The ancient regard for seven as a sacred and symbolic number still endures, and we see this idea carried out in church architecture and decorations. Many men, sailors and theatrical people are noted for their superstitions. Kipling is always careful to avoid seeing the new moon over his left shoulder. Zola was a victim of many petty superstitions. The use of the horseshoe as an emblem of good luck dates from that remote time when a device of this shape traced in blood was placed on the doors of the Israelites to ward off the murderous attacks upon their first born. Business men who believe Friday to be a day of evil omen still cite Jay Gould's "Black Friday" as a justification of their belief. Many other superstitions cherished not only by the ignorant masses but by the wisest people might be mentioned. Many poets, remancers and even scientists and philosophers have been addicted to absurd superstitions. People still see visions and dream dreams, and attempt to pry into matters not given unto men to know. But the great mysteries of life and death, and the hereafter, remain as unsolvable to-day is in the first days of man's existence upon the earth.

His Rivals.

In Turkey it often happens that marriages are arranged affairs—arranged by the parents of the man and the woman. Such was the case, says "Demetra Vaka" in "Haremlik," with Halil Bey and his bride. They had never seen each other, and at first it did not look as if the match would be a good one, since the lady was buried deep in German philosophies in which the gentleman had little interest.

By the time I parted from Halil Bey's fiancee I was so filled up with high ideals that I kept thinking "Poor Halil Bey!"

The next morning I found Halil Bey in the garden, very impatient to hear all about his fiancee.

"Tell me," he cried out, as soon as we had shaken hands, "is she beautiful?"

"Very," I answered; "but, my poor boy, she is crazy over Kant and Schopenhauer."

"Who are they?" he bellowed, thunder in his voice and fire in his eyes. "Tell me quick and I will draw every drop of blood from their veins."

"I have no doubt," I said, "that in a fist-to-fist encounter you would have the best of them, but they are both dead and gone, and only their miserable books are left to fight against."

"Oh," he laughed, "is that all? I think I can take care of that."

As events turned out, he did.

Writing Hard to Read.

Speaking about handwriting which is hard to read an old-time conductor on the Louisville & Nashville railroad tells a story about James Guthrie, says the Louisville Courier-Journal. Mr. Guthrie, besides being Secretary of the Treasury under James Buchanan, was also president of the Louisville & Nashville railroad and a resident of Louisville.

In the early days of railroading there were no printed passes as at present, and Mr. Guthrie would frequently write a pass for a friend on a scrap of paper. The conductors on the road would honor these, of course, but one farmer carried a piece of paper purporting to be a pass for a friend on a scrap of paper. The conductor honored it, but later grew suspicious and one day took it up. He carried it to the office of President Guthrie and said:

"A farmer has been riding on this pass for about a year. Do you want him to continue to use it?"

President Guthrie put on his glasses, looked the paper over and said:

"Why this is not a pass. It is a receipt I gave a fellow for a load of wood about a year ago."

A woman's idea of a dry novel is one she doesn't moisten with her tears.

The White House

"Always has it for less."

WE ARE EXTENDING
OUR

SPECIAL REDUCTION SALE

OF RIBBONS

for one week more so that all the school children may get their hair ribbons for the school season just commenced.

We have some of the very prettiest

SCHOOL HATS

at prices that will astonish you, from 15c up. When we sell out our immense stock of hats you will never have the chance to get hats so cheap again in this city.

We have just received a fine line of

LADIES SWEATERS

that we are going to sell out quick. They sell elsewhere for 2.75 to 3.00. Our price

$2.25

We are selling all our

WHITE LINEN SKIRTS
AT COST PRICES

UNDERWEAR

2.00 Ladies All Wool Union Suits at Special Sale price,

$1.65

1.15 Ladies All Wool Separate Garments, our special sale price,

$1.00

We are having a big sale on our

GINGHAMS, PERCALES, CALICOS, ETC.,

at our special sale prices and it will pay you to get our prices after you have priced goods in Seattle and elsewhere for we "always have it for less."

Remember you can always get the latest styles and shapes

AMERICAN LADY CORSETS

at the

THE WHITE HOUSE DRY GOODS CO.

and "Always has it for less."

Port Angeles, Wash.

— THE —

OLYMPIC = LEADER

Entered as Second-class Matter in the Post Office at Port Angeles, Washington.

LARGEST CIRCULATION IN CLALLAM COUNTY.

Subscription Price $1 per year.

Published Every Friday at Port Angeles by The Webster Publishing Co.

FRIDAY, SEPT. 17, 1909

Railway officials declare that there will be no material let up in the westward migration for another month. The one way colonist rates now in effect, are being taken advantage of by many prospective locators in the Northwest and a steady stream of newcomers continues to pour into Idaho, Oregon and Washington. As a result of this condition, the Alaska-Yukon-Pacific Exposition is confident that the closing month of the Fair will be the largest in point of attendance. With this in mind, all arrangements are being made to give the late comers the best show of all.

County Engineer FitzHenry and crew of half dozen men have been at work the past week re-surveying and locating the proposed new road between Port Crescent and Lake Crescent. The call for bids for the construction of the road appears in another part of this paper.

For perfect vision get the Crystal Lense. Turkington, optician. 313 Front St.

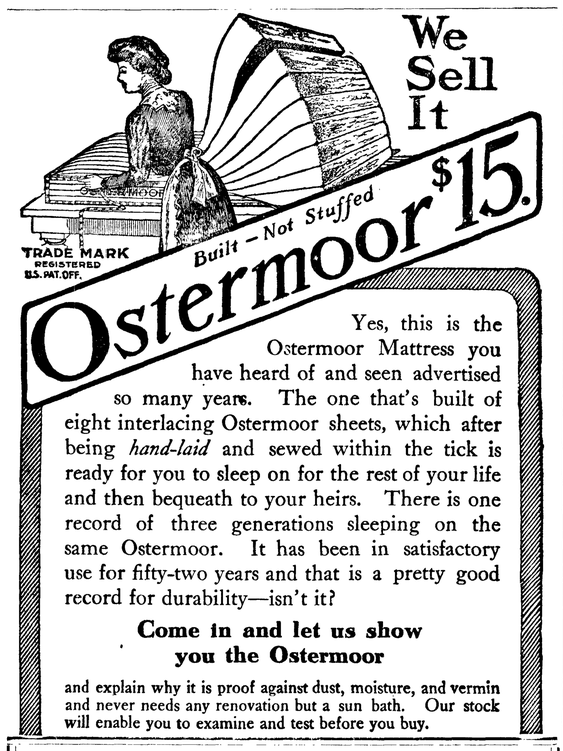

Yes, this is the Ostermoor Mattress you have heard of and seen advertised so many years. The one that's built of eight interlacing Ostermoor sheets, which after being *hand-laid* and sewed within the tick is ready for you to sleep on for the rest of your life and then bequeath to your heirs. There is one record of three generations sleeping on the same Ostermoor. It has been in satisfactory use for fifty-two years and that is a pretty good record for durability—isn't it?

Come in and let us show you the Ostermoor

and explain why it is proof against dust, moisture, and vermin and never needs any renovation but a sun bath. Our stock will enable you to examine and test before you buy.

SOLD BY THE

R. D. WILLSON
HARDWARE CO.

THE LIVE STOCK SHOW

Finding the first buildings erected for the live stock show at the Alaska-Yukon-Pacific-Exposition, which will be held from September 27th to October 9th, completely inadequate to handle the enormous number of animals which have been entered, the department of works at the Exposition has found it necessary to double the size of the barns. The new structure will be 120 feet in length by 50 feet in width, and it will be completed in time for the opening of the live stock show on September 27th. The work is being rushed and a large force of men are now at work.

In all, 2182 animals have been entered by the two hundred and fifty breeders represented. These stock are coming from practically every state of the United States and every province of Canada. Many of the breeders have imported the best foreign stock to exhibit, in the hopes of drawing down prizes with European animals. In the show there will be 283 horses, 899 cattle, 323 swine, and 872 sheep.

In the horse division, as is usually the case, the Percheron class leads in the number of animals entered with 65. The largest single entry of Percherons is made by A. C. Ruby of Portland, Ore., who will exhibit sixteen, while E. F. Kleinmeyer of Los Angeles is bringing 15 of the same class from California. The other entries in this division run from one to five.

QUILLAYUTE.

Henry Marshall and Joe Marsh began cutting their oats the last part of last week. Other ranchers on the prairie will probably finish cutting this week.

Ed and Will Smith left for the fall term of Puget Sound University at Tacoma on Monday.

Mr. Marsh, Sr., left for Seattle on Monday. He is anxious to see his new little grandson.

Mr. Taylor and son of Mora went out on Monday to buy goods in Seattle.

Commissioner Erickson was in Port Angeles the first of the week.

Dan Pullen, Sr., was in Quillayute and Forks last Saturday and Sunday. His friends were glad to learn that he has nearly recovered from the effects of his recent accident.

Rev. James Oakey was calling around on the prairie last Saturday, and preached in the church Sunday afternoon.

Mrs. Linedecker and son returned from Seattle on Tuesday.

THE CITY NEWS

Fresh Eastern Oysters, 75c per quart, at Fish' Market.

W. B. Main, the Blyn merchant, was a business visitor Tuesday.

Joe Pugh returned Wednesday, from an extended stay at Seattle.

Mrs. Ballou returned to Seattle Tuesday atfer an extended visit here with her daughter, Mrs. James Gallagher.

Rev. Stephen Smith will give the 58th anniversary sermon of the Rebekahs, at the Congregational church Sunday, the 19th, at 11 a. m.

Miss S. Doltz of Minneapolis arrived last week to take a position with Mrs. Phelps. Miss Doltz has had eight years experience and is an expert trimmer.

The Bell building, occupied by the Gray Grocery, has received an appropriate coating of paint and is now one of the neatest and most modest store fronts on the street.

Next week will be placed on sale a large assortment of carpet samples, suitable for rugs. Will close them out cheap. We also received a large line of carpet samples to select your carpets from, ranging in price from 55c up, as well as a new shipment of Rugs, Art Squares and Linoleums at H. Gutenberg Hardware & Furniture Company.

Testifies After Four Years

Carlisle Center, N. Y., C. B. Burhans writes: "About four years ago I wrote you that I had been entirely cured of kidney trouble by taking two bottles of Foley's Kidney Remedy, and after four years I am again pleased to state that I have never had any return of those symptoms, and I am evidently cured to stay cured." Foley's Kidney Remedy will do the same for you. W. J. Mathewson.

Attention, Sportsmen!

Given to Fishermen and Hunters Going to the Lakes and Upper Elwha.

We are taking four or five passengers to the lakes for $6.00, and to the Upper Elwha for $4.00 and we insure our passengers to have good and easy riding rigs and get there in time.

Gallagher & Kerkes,
Phone 24.

The Popular Eilers Pianos

FORMERLY THE JOHNSTON PIANO

Are Sold Direct from Factory to Home

When You Buy an Eilers Piano You Buy Direct From the Factory No Middleman's Profits. No Agent's Salaries, No Music Teacher's Commissions. Isn't This Worth Saving?

We Pay the Freight
No Money in Advance

SMALL, EASY MONTHLY **PAYMENTS**

Free Trial in Your Own Home

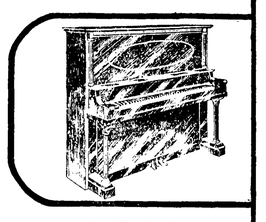

You Save From $85 to $200

We will place an Eilers Piano in any responsible home in the Northwest on free trial for thirty days. There's only one reason why we can make this extraordinary offer. That's because Eilers Pianos speak for themselves. Over 6000 in daily use in the West today, most of which have been sold on our Mail Order Free Trial Plan.

Only the very highest grade materials enter into the construction of the Eilers Piano. The tone is of that full, rich and sympathetic, singing character so much sought after by artists and musicians.

Contains many exclusive patented features. BUILT ESPECIALLY TO WITHSTAND WESTERN CLIMATE. That's why Eilers Pianos stand in tune so much longer than others.

FAMOUS ARTISTS SAY:

Max Bendix, the famous concert meister of Chicago "The Eilers piano is the Artist's Ideal." Boyd Wells, the great virtuoso of Seattle: "It's the most thoroughly satisfactory piano I have ever used." Professor Hermann of Tacoma: "Too much cannot be said of the artistic worth of its five rows of brass flanges, eliminating sticking of the keys and sluggishness, so common in damp climates." Prof. H. S. Sharp, the eminent musical director. "It is excelled by none."

The Eilers Piano is fully and unconditionally guaranteed for a long term of years. We take old Pianos and Organs in exchange.

FREE-Write Today If you intend to buy a piano, write for our illustrated catalogue and Special Free Trial Offer. Prices, Terms, etc., will be sent promptly, by mail, free of expense, and without obligation to buy. If you write today we'll send you a copy of the National Song Book, containing over 50 Old Favorite Songs, complete with words and music, FREE. Simply fill in attached coupon, giving name and address

OLDEST AND LARGEST DEALERS.

Eilers Music Bldg. Eilers Music House Third & University

Successors to D. S. Johnston Co.
Seattle

FORTY STORES IN THE WEST

CUT OUT AND MAIL COUPON TODAY

EILERS Music House
EILERS MUSIC BLDG.

Send me illustrated catalogue of Eilers Pianos and also information about your Free Trial Offer. Prices, Terms, etc. Also a copy of National Song Book, all free of any expense to me

Name.....
Street.....
Town..... State.....

According to the Daily Times, a Seattle man has just discovered, or thinks he has, that the old first mortgage bond on the Pennsylvania railroad of 1873, which has so long hung upon the walls in the Owl saloon, Port Angeles, is of real value. The bond was drawn for $1000 and carries interest at 7 per cent. On it are 60 coupons, unattached, which are valued at $35 each. The old paper carries no name and was issued "to the bearer." The interest and value of the coupons figure up to about $6,000. Besides this, the aged bond reads that the owner may, at his option, exchange it for 100 shares of Pennsylvania Railroad stock at $10 a share—that is, shares were worth that then, but are now quoted above the 100 mark.

Mr. Pollets, the Seattle man, took the paper to Seattle and an investigation will be made to determine its present value. The proceeds, if any, will be divided between Mr. P. and the proprietors of the Owl.

25c 50c $1.00

For your
Colds
and
Catarrh

so common this time of the year, use

OUR

Cough Cure
Cold Cure
Catarrh Remedy

Immediate relief.

25c 50c $1.00

MATHEWSON'S DRUG STORE

P. J. WILLIAMS

The Old Reliable

JEWELER

WATCH REPAIRING A SPECIALT

Many people delude themselves by saying "It will wear away," when they notice symptoms of kidney and bladder trouble. This is a mistake. Take Foley's Kidney Remedy, and stop the drain of the vitality. It cures backache, rheumatism, kidney and bladder trouble, and makes every trace of pain, weakness and rouble disappear. W. J. Mathewson.

REPORT OF THE

FINANCIAL CONDITION
OF THE
Bank of Clallam County

At Port Angeles, Wash.

Call of State Bank Examiner.

Close of business on the 1st day of September 1909.

RESOURCES

Loans and discounts		$116,906 06
Overdrafts		888 74
Furniture and fixtures		2,196 00
Real estate owned		23,194 48
Warrants		
Cash in hand and due from banks	$33,296 29 / 75,518 08	108,814 37
		$251,299 65

LIABILITIES

Capital stock paid in		$ 25,000 00
Surplus and undivided profits		2,520 19
Deposits subject to check	$179,040 50	
Certificates of deposit	$ 1,731 53	
Time deposits	42,618 54	
Certified Checks	65.00	
Cashier's checks	323 89	
		223,779 46
		$251,299 65

State of Washington, County of Clallam, ss.

I, S. J. Lutz, cashier of the above named bank, do solemnly swear that the foregoing statement is true to the best of my knowledge and belief. S. J. LUTZ, Cashier.

Correct. Attest:
H. E. LUTZ,
C. I. HASWELL,
Directors.

Subscribed and sworn to before me this 9th day of Sept., 1909. J. P. Christensen, Notary Public.

Deposits Sept. 1st, 1909	$223,779 46
Deposits June 23rd, 1909	206,644 00
Gain since June 23rd, 1909	17,135 46

LOOK NEAT

Ladies' and Gentlemen's Clothing Cleaned, Pressed and Repaired. Dyeing done. Goods called for and delivered. Odd Fellows Hall building. Phone 224.

GARVIN SISTERS

NOTICE -:- NOTICE

TO THE PUBLIC

While the fight between the butchers of Seattle is going on, which greatly reduces the wholsale price of MEAT

GARRISON & RITCHIE

are going to give the people of Port Angeles the benefit of the price as long as the fight lasts

We are going to sell

Round Steak	12½c	Leg of Lamb	15c
Loin Steak	15c	Lamb Chops	15c
Pot Roast	10c	Lamb Stew	8c
Boiling Beef	7c	Weines	12½c
Hamburg Steak	10c	Pork Sausage	12½c

We could make clothes

expressly for you here at home, but a local tailor shop today is impractical and unprofitable.

It has no labor market from which to secure desirable cutters and tailors—

It cannot afford to install a modern plant designed to reduce cost of production—

It doesn't do sufficient business to enable it to buy woolens direct from the mills—

It cannot keep abreast of metropolitan styles and workmanship.

Therefore, we send our orders for fine made-to-measure clothes to Ed. V. Price & Co., of Chicago.

We can take your measure the same way we would if running shops here, and furnish you your clothes, made as you want them, at 50% less than we could make them locally. Won't you call today?

CHAS. A. FILION

Representative, Next to Glendale Creamery, Port Angeles.

A New Line of

SOUVENIR DISHES

With views of Angeles Harbor, Mountains and Lake Crescent painted on them

Also a fine of

SOUVENIR SHELLS

Do not let your eastern friends go home without a souvenir of our city

SEE OUR WINDOW

C. E. NAILOR

PRESCRIPTION DRUGGIST

Phone 41. Mail Orders Are Solicited

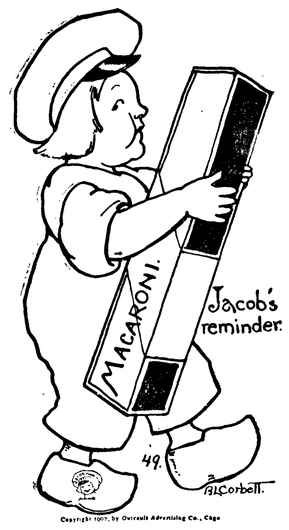

Port Angeles, Washington,
Sept. 17-09.

DEAR FRIEND:

I don't see how they make macaroni. I don't see how they get the hole in it.

The doctor says this is a good thing because it wont lump in your stomach.

And my, how good macaroni is with a little cheese sprinkled over it, and they are cheap too.

1 lb. pkg macaroni 10 cts.
1 lb. pkg. spaghetti 10 cts.
1 lb. pkg vermicelli 15 cts.

Your friend,
JACOB.

P. S. You can always get fresh macaroni and cheese at
THE GATE CITY GROCERY
Phone 243

Chas. P. Donnell
CIVIL ENGINEER
Sequim, Wash.
Both Phones

Automobile & Electrical
-: SUPPLIES :-
Gas Engine Parts
SATISFACTION -:- GUARANTEED
R. M. TOLER

PALACE OF SWEETS

ICE CREAM

Fine Line of Crushed Fruits

CONES 5c

Everything in Fruits and Confectionery

McDONALD & GRAHAM

CITY NEWS

Bicycles for sale at Baker & Son's. $5.00 and up.

You'll like our Smoked Chinook Salmon. City Fish Market.

All kinds of brazing done. Call in and see us. Baker & Son.

Try our Salt Black Cod, the finest salt fish, City Fish Market.

C. F. Seal, the Dungeness merchant, was a business visitor over Sunday.

Captain A. W. Horne was here the latter part of the week from Dungeness on business.

Fred Lease came over from Victoria Monday to spend a few days here with his family.

Wm. McIvor came down from Seattle Friday and is spending a few days here on business.

Mr. and Mrs. Kirschberg have moved into the Fitch Hart cottage, corner Oak and Fourth streets.

Wanted—Board and Room for young woman in family near town. State particulars. Olympic-Leader Office.

Lost:—A combination knife, on the road between Ben Chambers and the Filion-Wright mill. Finder please leave at this office.

For Sale—Six canary birds, good singers; will sell in pairs or single. Write for particulars. Address, Mrs. Chas. Welker, Clallam Bay, Wash. 6w

Al. Freeman returned to Port Angeles Friday after an absence of several years in California and other coast cities.

Mrs. Thad Wagner and daughter spent Saturday in the city, returning to their home at Port Williams Sunday.

Edmund Nollain and family, who have been spending the summer at their country home on the north end of Lake Crescent, returned to Seattle Friday to remain.

W. W. Forrester, for some years manager of the Black Diamond mill property, returned to the city Saturday and may again become associated in the conduct of this mill.

Mrs. Lydia Wooley of Argus, Ind., who has been visiting her brother, Aaron Lewis of the Blue Mountain region, left Tuesday for McMunville, Ore., where she visits friends.

The W. C. T. U. will have a Gold Medal contest in the opera house Friday evening, September 17. Program to begin at 8:15. Admission 25 cents for adults and 10 cents for children.

When in want of anything in the fresh or salt meat line, just drop into James Fitzgerald's shop, the Bell building, on Front street. Our motto is, the best of meats and courteous attention to the wants of our customers.

Married, Sept. 4th, at the home of the bride's parents, Mr. and Mrs. D. E. Griswold, 20th ave., Seattle, Miss Cecil Griswold to Mr. Wm. Griffith. The Griswolds are well known here through extended residence.

Among the passengers to Seattle on Sunday's Rosalie were Mrs. Folk and two daughters, Mr. and Mrs. Orin Babcock and family, Mr. and Mrs. J. Getty, Mr. and Mrs Dutter and daughter, Mrs. W. V. Moore, Ed. Dilling, C. W. Fields, Miss Bernice Allen.

William Maxfield, one of the veterans of the war, who is spending a few weeks here, the guest of his sister-in-law, Mrs. C. B. Maxfield, was given a pleasant surprise party at Lincoln Memorial hall Saturday night by the members of the G. A. R. and W. R. C.

Received this week a shipment of a complete line of comforters, blankets and pillows, which will be placed on sale ranging in prices: blankets, 65c up; comforters, 1.50 up. H. Gutenberg Furniture & Hardware Co

Guns for rent at Bakers' store.

Norway Mackeral, 4 for 25c, City Fish Market.

Wm. Tyrrell returned from Seattle yesterday.

See Bakers for all kinds of ammunition and camping outfits.

For Sale—One set double buggy harness, price $15. J. E. Beam.

William Long of Port Crescent spent Tuesday in the city on business.

Mrs. L. G. Sutton arrived Tuesday from Port Crescent for a visit with relatives.

Deputy Auditor W. B. Smith returned Tuesday from a few days business trip to Seattle and Tacoma.

Allan Trumbull is down from Port Townsend this week in attendance before the Superior court.

Dr. and Mrs. F. A. Cook arrived Tuesday for a visit with the latter's parents, Mr. and Mrs. A. G. Frye.

Commissioners G. M. Lauridsen and K. O. Erickson returned on Tuesday's boat from Seattle and Olympia.

Dudley and Margaret Bullock returned Monday from a Seattle visit, being accompanied by their cousin, Miss Elizabeth Wiard of Seattle.

For Sale—A first class team of horses, weighing 3,200 lbs. Apply at south end of Peabody street, Port Angeles. John Donahue.

J. H. Aleen, a Seattle attorney, was here Tuesday in the interest of his client, Miss Maylone, who is suing one of our local young men for breach of promise.

For Sale—One Cow and two calves. Cow was fresh in March; now gives 6 quarts at a milking. One calf comes fresh in March, one last March calf. J. W. Johnston. Elwha.

If your automobile or gasoline engine needs repairing go to the practical experienced man. We are head quarters for all kinds of repairing. Gate City Machine Shop.

The street commissioner is putin some expensive and needed improvements in the Lincoln street waterway, some fifty feet of cribbing having been destroyed by a early year slide.

Among Tuesday's passengers up sound were Mr. and Mrs. T. J. Appleton, Jr., the Misses Lange, F. A. Jensen, Father Wolfgang, E. E. Day, W. K. Clark, George Fend, W. B. Main, Chris Morganroth.

Misses Alice and Margaret Nailor arrived in the city Tuesday from Chimacum and Tacoma and will spend some time here, guests of their brother and sister, C. E. Nailor and Mrs. W. B. Gould.

Councilman Hallahan is having his place of abode at Peabody and 4th streets materially repaired, having had built new chimneys, new roof and underpinning, new sash placed and other renovating work done.

Judge Lester Still arrived Tuesday and has been holding court at the court house this week. As this is the first term since June there is quite a rush of routine business, with some important cases to be heard.

Rev. Jas. Oakey of the Forks-Quillayute Circuit, on his way to attend the annual meeting of the Congregational state conference, stopped off at Angeles last Tuesday for a few days' visit with old friends. He left for Seattle today.

A large shipment of Heaters, just in, will be placed upon our floors for your inspection. Prices will range from 1.50 up. We will have the largest and best assortment in the city; will be sold at the lowest possible prices. If you are in need of a good heater call in and see. H. Gutenberg Hardware & Furniture Co.

Health and Beauty Aid

Cosmetics and lotions will not clear your complexion of pimples and blotches like Foley's Orino Laxative for indigestion, stomach and liver trouble and habitual constipation Cleanses the system and is pleasant to take. W. J. Mathewson's Drug Store.

...THE...

PORT ANGELES GROCERY CO.

Is sparing no pains to secure the BEST GOODS IN THE MARKET, believing that enough more goods will be sold to make up for the less profit on each article.

We carry a full line of Swift's Meat Products, also Heinze's Pickles, Ketchup, Chow Chow, and other goods, fifty-seven articles in all.

Wesson Cooking Oil, as a substitute for lard, has no superior. It goes farther and many prefer the flavor. 2 lb. can 30c.

In all lines of goods carried we aim to give the best for the lowest possible price.

F. A. STILES, Proprietor.

Flour is Cheaper

"Davis Best"

$1.50 per Sack

This is the best Flour on the market and excelled only by the

Holly Flour

$1.50 per Sack

We will have special prices on all Grain soon, reducing the price at least 10 per cent.

Our Meat Market

Is still putting out the best Of meats and the prices are always right

Bread

Mr. POOLE wishes to state that his Bakery will be closed for a short time and that all of customers will be supplied at

E. W. MERRILL & CO

"THE HOUSE OF QUALITY"

THE
Candy Castle
2 West Front Street

ICE CREAM
The Very Finest
Cones 5 cts.

HANNAH DONAHUE
Proprietress.

China CURIOS WARES SILKS

Tea & Coffee

Bamboo Furniture
Book Cases
Music Stands
Center Tables

Hong, Young Co.
Ling Toy, Manager.
Phone 25.

For Sale—A good cow, will be fresh last of August; 2 wagons. H. Shomer, Phone X99.

LEWIS LEVY

Real Estate Broker

City Property
Timber Lands
Ranches

Summer Homes on Scenic Lake Crescent

Cor. Front and Laurel,
Port Angeles, Wash.

A. D. Willson. C. E. Fulmer

WILLSON & FULMER

EMBALMERS
FUNERAL DIRECTORS

Telephones:
Willson 84. Office L. 74 Fulmer 74

Proceedings Board of Commissioners

Monday, August 30 th, 1909, at 9 a.m.

The written consent of Commissioners Lauridsen, Bugge and Erickson having been filed with the County Auditor, the Board of County Commissioners met in special session, August 30, 1909, at 9 a. m., for the purpose of considering the final resolution in regard to State Aid Road No. 53, otherwise known as Morse Creek Hill, Commissioners Lauridsen and Erickson and Deputy Auditor Smith being prseent.

After due consideration the Board passed the following resolution:

First—Whereas, at a meeting of this board held on the 10th day of March, 1909, a resoluton was adopted that provision should be made for the improvement of that portion of the highway commonly known as Morse Creek road and described as follows: Commencing at a point on the Dungeness and Port Angeles road where the east line of the S W.¼ of Sec. 7, Twp. 30 N. R. 5 W., W. M., intersects said road; thence in an easterly direction through the S. E. ¼ of said Section 7, to the edge of Morse creek hill, at the section line between sections 7 and 8, thence in a southeasterly direction through the S. E. ¼ of Section 8 to Morse creek; thence in a northeasterly direction to a point where said road intersects the east line of the S. W.¼ of saiu section 8, all in Twp. 30 N. R. 5 W. W. M., being a distance of about 1-½ miles, in accordance with Chapter 150, Laws of 1907, State of Washington.

Second—Whereas, the State Highway Board has investigated and determined that a section of said highway is of sufficient importance to merit improvement in accordance with the provisions of said law, and has certified approval of said resolution; and,

Third—Said State Highway Commissioner has caused a section of said highway, which section is described as follows: Beginning at Sta. O in the existing Road, 300 ft. west of the intersection of S. line of Blk. 22 with the center line of Railway Avenue; thence across Morse creek and in a northerly direction to station 34—63.4, which is in the N. E. ¼ of the S. W.¼ of the N. W. ¼ of Sec 8, Twp. 30 N.R. 5 W., W.M., being a total distance of 3,463.4 feet, and lying entirely in Sec. 8, Twp. 30 N, R. 5 W., W. M., and known as the Morse Creek road to be surveyed and mapped, and has caused plans and specifications and an estimate of the cost to be made for said improvement, and has transmitted the same to this board.

Fourth—Resolved that the highway above described in paragraph ONE, be improved and constructed in that portion thereof above described in paragraph THREE in accordance with the maps, plans, specifications and estimate prepared for such improvement by the State Highway Commissioner under the provisions of Chapter 150 of the laws of 1907. That said work be done under the charge, care and superintendence of the State Highway Commissioner, and that said maps, plans, specifications and estimate prepared by said State Highway Commissioner, for said work, are hereby duly approved and adopted by this Board:

Fifth—Resolved, That the sum of Fifteen Hundred Four and 50-100 dollars, ($1504.50) being one-half of the estimated cost, which amounts to $3009, be and the same is hereby appropriated for constructing and improving, under the provisions of Chapter 150 of the laws of 1907, said road described in paragraph 3 hereof; and the County Auditor of Clallam County is hereby authorized and directed to draw a warrant to pay said sum upon the requisition of the State Highway Commissioner, said sum being hereby made immediately available for such purpose.

The Board then adjourned to meet according to previous adjournment, on Sept. 7, 1909 at 9:00 a. m.

Tuesday, Sept. 7, 1909, at 9 a. m.

The Board of County Commissioners met pursuant to adjournment all members being present.

The minutes of the meeting of August 6th and 7th and the special meeting of August 30th, were read and approved.

The Board approved the formation of School district No. 56, which comprises all of township 30 north, range 14 west to Williamette meridian.

The Board examined and allowed the following claims, and ordered warrants drawn for same on the Current Expense Fund.

Pioneer Bindery & Printing Co., supplies	$ 10 00
Bushong & Co., supplies	55 95
Lowman & Hanford, supplies	37 50
Tribune-Times Co., publications and supplies	209 00
Ben T. Smith, stamps, etc.	4 45
J. A. Rainey, cruiser	126 00
E. R. Gehrke, cruiser	108 00
W. R. Dodge, cruiser	118 00
Alex Clark, cruiser	60 00
Oscar Wahlgren, compassman	52 00
Guy Lesure, compassman	66 15
J. L. McKechnie, compassman	40 00
C. W. Gehrke, cruiser,	56 00
Harry E. Johnson, packer	50 00
Earl Wilson, packer	60 00
Harry T. Doran, packer	50 00
W. E. Edwards, packer	40 00
J. J Allen, deputy sheriff	10 00
A. J. Cosser, sheriff's expenses etc.,	28 00
E. A. FitzHenry, engineer's expenses	36 10
E. A. FitzHenry, salary	95 00
E. R. Gehrke, inspecting Big River bridge	14 25
Owen Molholland, assisting county engineer	21 25
K. O. White, deputy clerk, salary	6 25
John Johnson, chainman,	31 00
Hugh Lester, chainman	27 00
Andrew Jacobson Axman	26 00
Oscar Jacobson Rodman	25 00
Lewis Pollow Axman	21 00
C. Richards, cook	35 00
C. J. Filion, transit	76 00
Gallagher & Kerkes, livery hire	5 50
P. B. Chambers, livery hire and freight	32 65
City of Port Angeles, electric lights	1 10
Postal Tel. & Cable Co. telegrams	4 95
R. D. Willson Hdw. Co, supplies for engineer	6 95
The Perkins Co., board signs for A.-Y.-P.-E.	12 00
R. D. Bailey, labor etc. A.-Y.-P.-E.	3 75
Horace White, expense attending clerk's convention	10 00
E. W. Merrill, supplies for engineer	24 35
Puget Sound Mills Tbr. Co., supplies for engineer.	31 95
Quaker Restaurant, meals for institute workers	2 50
L. M. Alexander & Co., typewriter ribbon spools	1 00
Hotel Globe, board for paupers	4 55
Gray & Gray, oil, matches, etc.,	10 90
Sequim Drug Co., medicine	13 00
Ray L. Haynes, board of county poor from Aug. 4 to Sept. 7	57 00
E. E. Hopkins, tobacco for county poor	1 50
S. J. Lutz Co., clothing for county poor	7 25
Dr. T. J. Appleton, professional services, $35 allowed at	17 50

The Board adjourned to meet at 1:00 p. m.

———

The Board met at 1:00 p. m. pursuant to adjournment, all members being present.

The time having arrived for opening the bids for the improvement of the Dungeness river near the Wm. Ward place, the board opened said bids, which were as follows:

J. B. Mapes' bid $1200; Angeles Pile Driving Co.'s bid $1750.

After due consideration the Board awarded the contract to J. B. Mapes.

The Board instructed the auditor to re-advertise for bids for the construction of the Port Crescent and Lake Crescent road.

The matter of the hearing of road No. 87, known as the Fairchild road, came on and there being no claims for damages or objections to said road on file, the Board granted said road.

The matter of the hearing of road No. 86, known as the East Side River road, was continued until Oct. 5th, 1909, at 2:00 p. m.

It appearing that the nw sw and s half sw, sec 35, 31, 8, belonging to Flora Craig, et al, had been assessed at a valuation of $1500 for the year 1907, and it further appearing that the timber on said land had been logged off, the Board instructed the county treasurer to reduce the valuation on said land for the year 1907, from $1500 to $500.

The Board examined and allowed the following claims and ordered warrants drawn for same on the Bridge Fund.

Andrew Semanski, labor	$26 35
Geo. Sands, labor	47 60
Grant Olson, labor	47 85
Rex Johnson, labor	48 60
Mike Murphy, labor	49 60
C. W. Grader and team, labor	35 50
Henry Marshall, labor	20 00
Leman Parker, labor	16 50
J. R. Smith, teams, labor	60 00
Jake Hahn, labor	38 25
J. R. Smith, labor	15 60
Geo. Thorsen, labor	15 60
T. W. Reid, labor	15 60
N. H. Brown, labor	15 60
Stanley Gaydeski, labor	19 25
J. R. Smith, teams, labor	26 00
M. Burgess, labor	20 00
T. E. Williams, labor	5 00
Chas. Lusk labor	7 00
K. O. Erickson, supplies	3 70
Filion Mill & Lumber Co., lumber	23 85
Long & Priest, lumber	34 52

The Board examined and allowed the following claims and ordered warrants drawn for same on the River Improvement Fund.

O. Mulholland, labor	$50 75
E. F. Kaufman, labor	45 90
Ben Danielson, labor	21 40
Ben Oium, labor	34 50
A. Danielson, labor	15 00
F. W. Nourse, labor	52 50
I. F. Wessler, labor	34 50

The Board examined and allowed the following claims and ordered warrants drawn for same on the funds of R and B Dist. No. 1.

John R. Kennard eggs, etc.,	$ 4 35
Pacific Mercantile Co., supplies for camp	8 45
H. J. Bugge, supplies for camp	177 15
H. J. Bugge, powder, etc.,	416 15
Bugge Mercantile Co., supplies	15 40
G. E. Potter, lumber	12 22
James Fitzgerald, meat	19 35
Gate City Grocery, supplies	4 90
Jeo Subic, supplies	4 15
Joe Subic, labor	12 50
A. O. Nelson, blacksmithing	17 20
R. D. Willson Hdw. Co., supplies	78 55
Wm. Wooding and team, labor	118 00
George Priest and team, labor	80 00
Ed Green, team, labor	74 00
Walter Grant, labor	34 00
Fred Grant, labor	36 00
Wm. Ware, labor	36 00
Henry Gunderson, labor	47 50
James Wooding, labor	38 00
James Wooten, labor	44 00
Fred Ward, labor	32 00
A H. Fitzgerald, labor	8 00
Mr. Drake, Sr., labor	1 00
A. F. England, labor	6 00
Thos. Galleitch, labor	2 00
John Smith, labor	14 50
E. L. Bennett, labor	16 25
E. L. Edgington, labor	16 25
Geo. Miller, labor	16 00
Joe Pearson, labor	28 00
Ed Studivan, labor	18 00
Otto Erickson, labor	16 00
W. D. Morrissey, labor	16 00
John McLeod, labor	16.00
Warren Snavely, labor	39 00
P. B. Chambers, team, labor	40 00
Gallagher & Kerkes, labor	40 00

The Board examined and allowed the following claims and ordered warrants drawn for same on the funds of R and B District No. 2.

Gate City Grocery, supplies	$ 9 60
Herbert Baker & Son, supplies	47 15
R. D. Willson Hdw. Co, supplies	9 50
Gray & Gray, supplies	47 50
Joe Pearson, supplies	4 00
A. F. Eacrett, labor	6 25
Joe Pearson, labor	63 00
Ed Studevant, labor	31 50
Otto Erickson, labor	28 00
John McLeod, labor	27 00
John Luke, labor	27 00
Wm. Jacobson, labor	44 75
Edwin Guthrie, labor	3 00
P. B. Chambers, team, labor	27 50
Gallagher & Kerkes, team, labor	15 00
C. C. Bradshaw, labor	20 00

The Board adjourned to meet Wednesday, the 8th day of September, 1909, at 9:00 a.m.

———

The Board met pursuant to adjournment, present Commissioners Erickson and Bugge and Auditor Hawkins.

The Boad examined and allowed the following claims and ordered warrants drawn for same on the funds of Road and Bridge district No. 3.

Henry A. Poole, freighting	12 00
J. F. Rudisile, supplies	16 81
A. Fairservice Co., supplies	218 08
Joe Proll, labor	48 37
J. E. Green,	18 00
Earl Tuttle	38 37
John A. Green and team	100 90
William Stovall, labor	39 00
Charles Welker and team	17 85
Henry Poole and team	37 50
A. J. Stovall, labor	25 62
Ed Last, labor	27 37
E. M. Case	25 25
Wm. Saunders	20 00
Karl Kreig	12 00
Peter Schultz	12 00
A. Fernandes	9 30
Perry Idio	21 00
Gilbert Holden	21 00
Peter Person	31 50
Chas. Wynne	63 00
Wm. Whipple and team	53 00
Geo. Austin, labor	57 00
D. M. Thomas	57 00
John Whipple	6 00
Frank Whipple	6 00
O. Mulholland	21 00
F. W. Nourse	18 00
Ben Oium	18 00
I. T. Wesseler	18 00
Henry Borseth	18 00
S. Shaffer	6 00
C. Peterson	12 00
Tom J. Fisher	4 50
Mark Colby	6 00
Harry Colby	12 00
Timothy Wright	36 00
Henry Lehn	36 00
John Johnson	12 00
C. A. Hanson team	96 00
Amond Orset labor	6 00
Lewis Olson	18 00
Henry Poole team	21 00
John Lehy labor	4 50
Wm. Kemper	50
W. A. Dougherty	3 00

The Board examined and allowed the following claims and ordered warrants drawn for same on the funds of R. B. Dist. No. 4.

A. Fairservice Co. Supplies	237 38
J. S. Anderson	18 68
W. F. Taylor	20 97
Henry Marshall	32 10
Martin Raun, freight, etc.	18 30
John Leyendecker, labor	73 50
John Hermanson	39 00
Max Klahn	34 50
K. O. Erickson	12 00
W.G. Young	61 50
S. W. Cooper	63 50
G. F. Hutsell	51 60
Joe Marsh team	28 50
Herman Olstead	10 00
Chas. Hagadorn	10 50
Andrew Semanski	28 80
J. R. Smith	48 00
T. W. Reid	45 00
N. H. Brown	45 00
Stanley Gaydeski and team	82 50
David McCord	6 60
Amos Goetz	28 80
Alen Isom	27 00
Gus Thorsen	47 40
Henry Klahn	24 00
John Von Bossch and team	37 50
Peter Von Bossche, labor	30 00
Henry Marshall	78 00
M. E. Hagadorn	19 50
Leman Parker	27 35
Geo. Brooks	31 65
Gene Case	36 85
Charley Hagadorn	27 50
Swan Johnson	11 10
Alen Isom	21 85
Edward Smith and team	49 50
Amos Gotz	14 75
G. M. Jeter	55 85
Ollie Ford and team	65 60
Henry Marshall team	20 00

The board examined and allowed the following claims and ordered warrants drawn on the current expense fund:

David Govan six days salary member of Board of Equalization, $24.00.

G. M. Lauridsen six days salary member of Board of Equalization $24.00

K. O. Erickson four days salary member of Board of Equalization and mileage, $35.40.

H. J. Bugge, four days salary member of Board of Equalization and mileage, $21 00.

H. J. Bugge one and one half days salary as County Commissioner and mileage, $11 00.

K. O. Erickson one and one half days salary as County Commissoner and mileage, $25 40.

G. M. Lauridsen one days salary as County Commissioner, $4.00.

David Govan salary as County Assessor, $20 00.

The Board made an estimate of the current expenses for the ensuing year, also an estimate of the money needed for all the county funds for the ensuing year, the same being recorded on page 15 of Commisisoner's Journal No. 8.

The Board adjourned to meet Monday the 4th day of October 1909.

LODGE NOTICES

B.P.O.E.—Naval lodge No. 353, meets every Thursday evening at 8 o'clock at Elks Hall, opposite Office Hotel, Visitors cordially invited.

J. R. Gallagher, Exalted Ruler.
E. D. Elliott, Secretary.

I.O.O.F—Clallam Lodge, No. 72, meets every Monday evening at I.O.O.F. hall

J. D. McRoberts, N. G.
W. W. Garvin, Cor. Sec.
E. A. Prickett, V. G., R. N. Toler, P. S., Miles Wait, Treas.

Modern Woodmen — Port Angeles Camp No. 6043 meets every Friday night in I. O. O. F. hall. Visiting neighbors always welcome.

J. B. Weiss, Consul.
H. Fathers, Clerk.

W. O. W. — Port Angeles Camp, No. 697, meets every third Saturday of each month in I.O.O.F. Hall.

C. D. Harding, Consul Com.
R. A. Martin, Clerk.

CHURCH ANNOUNCEMENTS

Sunday school in the Baptist church Sunday morning at 10 o'clock. Song service in the evening at 7:30 o'clock. Prayer meeting every Thursday at 7:30 o'clock.

Regular services at the Congregational church hereafter by the Rev. Stephen Smith, late of Lebanon, Conn. Services at 11 a.m. and 7:30 p.m. Sunday School at 10 a.m. Everybody invited, especially those who have no other church home.

First Church of Christ, Scientist, Eighth St., between Oak and Laurel. First reader, Mrs. Ida B. Ross; second reader, Mrs. J. A. Withrow. Services. 11 a. m.; Sunday School 12 a. m.; Wednesday, 7:30 p. m.

St. Andrews' Episcopal Church Services—Sundays: 7:30; 11:00 a. m.; 8:00 p. m. Fridays, 7:30 p. m.

First M. E. Church, J. M. Hixson pastor. Sunday school 10 a. m. preaching 11 a. m., class meeting 12 noon, Epworth League 7:00 p. m., preaching 8 p. m. Mid-week Bible study and prayer 8 p. m. Everyone invited to attend all these services.

Ev. Luth. Church.—Until further notice there will be service on the 2nd and 4th Sundays of each month from 11:00 to 12:00 o'clock. Sunday school every Sunday; classes in German and English from 10:00 to 11:00 o'clock.

Summons for Publication in Foreclosure of Tax Lien.

No. .

In the Superior Court of the State of Washington, for Clallam County.

Oro D. Hickok,, Plaintiff,

vs.

M. E. Coffin and H. W, Coffin, her husband, and all persons unknown, if any, having or claiming to ha0e an interest in and to the real property hereinafter described, Defendants.

The State of Washington to M. E. Coffin and H. W. Coffin, her husband, and all persons unknown, if any, having or claiming to have an interest in and to the real property hereinafter described:

You and each of you are hereby notified that Oro D. Hickok is the holder of Certificate of Delinquency numbered 2950, issued on the 2nd day of June, 1909, by the County of Clallam, State of Washington, for the amount of Seventeen and 26-100 ($17.26) Dollars, the same being the amount then due and delinquent for taxes for the years 1902, 1903, 1904, 1905, 1906 & 1907, together with penalty, interest and costs thereon, upon real property assessed to you and of which you are the owner or reputed owner, situated in said county, and particularly bounded and described as follows, to wit: Lot One (1), Section Twenty-four (24), Township Twenty-eight (28) North Range Fourteen (14) West of Willamette Meridian, and upon which she has paid taxes assessed against said property as folows:

Year's Tax	Date Paid	Receipt No.	Amt
1908	June 2, 1909	3803	$1.62

all of said amounts bearing interest at the rate of fifteen per cent per annum; and you are further notified that she will apply to the Superior Court of the State of Washington, in and for said County, for a judgment foreclosing said lien against the property hereinbefore mentioned, and you are hereby summoned to appear within sixty days after the date of the first publication of this summons, exclusive of the day of first publication, and defend this action or pay the amount due, together with costs; and in case of your failure to do so, judgment will be rendered foreclosing the lien for said certificate of delinquency, taxes, penalty, interest and costs, against the lands and premises hereinbefore mentioned. Date of first publication August 6, 1909.

Any pleading or process may be served upon the undersigned at the address hereafter mentioned.

ORO D. HICKOK,
Trumbull & Trumbull,
Plaintiff's Attorneys.
P. O Address, Port Angeles, County of Clallam, Washington.

Summons for Publication in Foreclosure of Tax Lien.

No.

In the Superior court of the State of Washington, for Clallam county.

John Larkin, plaintiff

vs.

C. M. Nettleton, alias Clark M. Nettleton, Jane Doe Nettleton, his wife, and John Schneider, and all persons unknown, if any having or claiming an interest or estate in and to the hereinafter described real property, defendants.

State of Washington to C. M. Nettleton, alias Clark M. Nettleton, Jane Doe Nettleton, his wife, and John Schneider, and all persons unknown, if any, having or claiming to have an interest in and to the real property hereinafter described.

You and each of you are hereby notified that

John Larkin

is the holder of certificate of delinquency numbered 1916, issued on the 1st day of December, 1906, by the county of Clallam, state of Washington, for the amount of Forty-nine [$49.00] Dollars, the same being the amount then due and delinquent for taxes for the year 1905,

together with penalty, interest and costs thereon, upon real property assessed to you and of which you are the owner or reputed owner, situated in said county, and particularly bounded and described as follows, to-wit:

Lots eighteen, nineteen, twenty, twenty-one, twenty-eight, twenty-nine, thirty, and thirty-one, in section seven, township thirty north, range nine west of the Willamette meridian,

and upon which I have paid taxes assessed as follows:

Year's Tax	Date Paid	Receipt No.	Amt.
1906	June 1, 1907	3323	$51.00
1907	October 10. 1908	4138	63.75
1908	June 2, 1909	3649	52.80

Total amount of taxes paid since date of certificate of delinquency, $167.55,

all of said amounts bearing interest at the rate of fifteen per cent per annum; and you are further notified that he will apply to the Superior Court of the State of Washington, in and for said county, for a judgment foreclosing his lien against the property hereinbefore mentioned, and you are hereby summoned to appear within sixty days after the the date of the first publication of this summons, exclusive of the day of said first publication, and defend this action or pay the amount due, together with costs; and in case of your failure to do so, judgment will be rendered foreclosing the lien for said certificate of delinquency, taxes, penalty, interest and costs, against the land and premises hereinbefore mentioned. Date of first publication August 6, 1909.

Any pleading or process may be served upon the undersigned at the address hereafter mentioned.

JOHN LARKIN.
Trumbull & Trumbull,
Plaintiff's attorney.
P. O. Address, Port Angeles, County of Clallam, State of Washington

Notice of Tax Levy.

I, C. W. Fields, City Clerk of the City of Port Angeles, Washington, do hereby certify that the city council of said city at a special meeting held on the 6th day of September, 1909, adopted the following estimate of expenditures and revenues of said city for the year 1910.

ESTIMATE OF EXPENSES.

Salaries—	
Clerk	$ 840.00
Treasurer	300.00
City Attorney	360.00
Marshal	720.00
Special Police	280.00
Street Supt.	750.00
Engineer	500.00
Janitor	120.00
Miscellaneous—	
Water	798.00
Printing	300.00
Elections	300.00
Office Expenses—	
City Clerk	150.00
Treasurer	100.00
Mayor	5.00
Marshal	50.00
Engineer	100.00
Fire Department	300.00
Fire Apparatus	1500.00
Fuel	25.00
Street Work	3898.00
Total	$11,396.00

ESTIMATE OF REVENUES.

Liquor License (less 10 per cent)	$2430.00
Miscellaneous	200.00
Amount to be raised by taxation	8766.00
Total	$11,396.00
Municipal Bond Interest Dist. No. 1, (.0007)	$3339.70
Indebtedness Fund Dist. No. 1, (.0004)	1908.40
Indebtedness Fund Dist. No. 2, (.0002)	799.00
Electric Light Bond Interest Dist. No. 1 and 2, (.0003)	2629.80

In accordance with the statute and law for such meeting, the city council will meet at the city hall on Monday, the 4th day of October, 1909, at 7:30 p. m., for the purpose of making the tax levy for the year 1910.

Given under my hand and seal this 8th day of September, 1909.

C. W. Fields,
City Clerk.

NOTICE!

All trespassing, hunting, fishing and campfires on my homestead, se qr section 3, Township 29 north, range 5 west, W. M., is strictly prohibited from Aug. 20, 1909.

Port Angeles, Washington, Aug. 20th, 1909. Lauritz B. L. Carstens.

JAMES STEWART
Attorney at Law
Office on Front Street
Port Angeles, Wash

Sheriff's Sale.

In the Superior Court of the State of Washington for Clallam County.

Macleay Estate Company, a corporation, and Alfred W. Hoyt, Plaintiffs, vs. A. B. Ross, Sarah Louise Ross, his wife, the Pacific Logging & Timber Company, a corporation, and the New York Trust Company of New York, a corporation, defendants.

Under and by virtue of a Writ of Execution and Order of Sale issued out of and under the seal of the Superior Court of the State of Washington, holding terms at Port Angeles, in and for said County, dated the 15th day of September, A. D. 1909, upon a judgment rendered in said Court on the 14th day of September, A. D. 1909, in favor of the above named plaintiffs and against the above named defendant A. B. Ross, for the sum of $70,644.80 together with $1,500 attorney's fees, interest at 7 per cent per annum upon the judgment, costs and increased costs, and to me directed and delivered, commanding me to sell the following described property in Clallam County, Washington, to satisfy said judgment, to-wit:

North half of northwest quarter, and southwest quarter of northwest quarter, and south half of southwest quarter, and east half of northeast quarter, and southwest quarter of northeast quarter, and southeast quarter of section twenty-eight (28);

South half, and northwest quarter of section nineteen (19);

South half of north half, and south half of section twenty (20);

North half, and southwest quarter, and north half of southeast quarter, and southwest quarter of southeast quarter of section twenty-one (21);

South half of northwest quarter, and northwest quarter of northwest quarter of section eight (8);

Southwest quarter of southwest quarter of section five (5);

Southwest quarter of southwest quarter, and east half of west half of section fourteen (14);

West half of northwest quarter of section seventeen (17);

East half of northeast quarter, and west half of northwest quarter, and north half of southwest quarter, and southeast quarter of southwest quarter, and south half of southeast quarter, and northeast quarter of southeast quarter of section twenty-two (22);

North half, and southwest quarter, and west half of southeast quarter, and southeast quarter of southeast quarter of section twenty-nine (29);

Section thirty (30);
Section thirty-one (31);
Section thirty-two (32);
Section thirty-three (33);

West half of east half, and east half of west half, and northwest quarter of northwest quarter of section ten (10);

North half of northeast quarter, and southwest quarter of southwest quarter, and southeast quarter of southeast quarter of section fifteen (15);

Northeast quarter of northeast quarter of section twenty-seven (27);

All in township thirty (30) north of range four (4) west of the Willamette Meridian.

Southwest quarter of section nine (9);

Section twenty-four (24);

Northwest quarter, and west half of southwest quarter of section thirteen (13);

East half of southwest quarter, and east half, and southwest quarter of southwest quarter of section fourteen (14);

East half of section twenty-three (23);

All in township thirty (30) north of range five (5) west of the Willamette Meridian, containing eight thousand three hundred and eighty-one and fourteen hundredths acres more or less.

Now Therefore, Notice is hereby given; That on Saturday, the 16th day of October, A. D. 1909, at 11 o'clock in the forenoon of said day, I will sell the above described property, or so much thereof as may be necessary to satisfy said judgment, together with attorney's fees, interest, costs and increased costs.

Said sale will take place at the front door of the court house at Port Angeles, in said county and state, and will be at public auction, for cash in hand to the highest and best bidder.

Dated at Port Angeles, Wash., this 15th day of September, A. D., 1909.

A. J. COSSER, Sheriff.

Bad Breath

"For months I had great trouble with my stomach and used all kinds of medicines. My tongue has been actually as green as grass, my breath having a bad odor. Two weeks ago a friend recommended Cascarets and after using them I can willingly and cheerfully say that they have entirely cured me. I therefore let you know that I shall recommend them to any one suffering from such troubles."—Chas. H. Halpern, 114 E. 7th St., New York, N. Y.

Pleasant, Palatable, Potent, Taste Good, Do Good. Never Sicken, Weaken or Gripe. 10c, 25c, 50c. Never sold in bulk. The genuine tablet stamped C C C. Guaranteed to cure or your money back. 923

This cottage front window only $2.93. Sold by dealers generally at $6.00 to $7.00,—our price only $2.93. The most amazing window value ever offered by any dealer anywhere. The bottom glass is 40x40, double-thick crystal sheet, the top glass is 40x20, ornamental design as illustrated. The opening for the window or the outside measure is 3 ft. 8 in. by 5 ft. 6 in. The price on this is not a leader, but it is our regular every-day price. We have our own mill and sell to any one, windows and doors at about half or even less than half the price asked by ordinary dealers. Send for price lists. Mailed free. We guarantee safe delivery to your nearest railroad station.

O. B. WILLIAMS CO.

1010 Western Ave. SEATTLE

SAVE MONEY and AVOID PAIN

Let me pay your way to the Alaska Yukon Exposition. A dental war is on in Seattle. I am fighting the State Dental combine, and my prices are reduced from twenty-five to forty percent. Examinations are free, painless extraction free. A full set of teeth from five dollars up; gold crowns four dollars, porcelain crowns $2.50, $4 and $6; bridge work four dollars per tooth; gold inlay fillings and all other work at half the price charged by other first class dentists. I do the same work done by other high class dentists for half the price charged by the combine association dentists. 15 years in practice.

EDWIN J. BROWN, 713 First Ave., Seattle

College of

Our Lady of Lourdes

Station S, Seattle, Wash.

Boarding and Day School for Boys

This school has been entirely renovated so that the sanitary and comfortable position for boys is unexcelled.

Elementary instruction and full business course given. Conducted by the Brothers of Our Lady of Lourdes. Write for prospectus or apply to

Brother Superior of College

WANTED

Reliable party to work part or all time, selling our 100 Candle Power COAL OIL Lamps. Use but half the oil of the old style. Sell on sight. Big profit, exclusive territory. Write for particulars.

WASHINGTON LIGHT & FIRE APPLIANCE CO.,
214 Washington Blk. Seattle, Wash.

Defenders of the skunk claim that his bite does not cause hydrophobia. This rebuke of a past generation of nature fakers will not make him a popular boudoir pet.

Owing to the fact that the pretender to the throne of Portugal was forced to marry an American heiress who had $1,000,000 to pay down, it is but fair to assume that pretending is not in every case a paying business.

Habitual Constipation

May be permanently overcome by proper personal efforts with the assistance of the one truly beneficial laxative remedy, Syrup of Figs & Elixir of Senna, which enables one to form regular habits daily so that assistance to nature may be gradually dispensed with when no longer needed, as the best of remedies when required are to assist nature, and not to supplant the natural functions, which must depend ultimately upon proper nourishment, proper efforts, and right living generally.

To get its beneficial effects, always buy the genuine,

MANUFACTURED BY THE
CALIFORNIA FIG SYRUP CO.
SOLD BY ALL LEADING DRUGGISTS
ONE SIZE ONLY—REGULAR PRICE 50¢ PER BOTTLE

S. N. U. No. 38—1909

WHEN writing to advertisers please mention this paper.

WISE TAKE LOW DECK BERTH.

Sailor Men Subject to Seasickness the Same as Mere Landlubbers.

The sea-wise passenger who crosses the Atlantic these winter days on one of the new giant liners, engages his cabin on the lowest possible deck, instead of on the promenade deck, where the rates are usually highest. Steamship agents in New York have tried for years to persuade clients subject to seasickness to try the lower decks, without avail. But one trip in winter now teaches the lesson.

In the summer, from May to September, the weather, as a rule, is fine, and the promenade deck cabins are most enjoyable. But in winter in all the big liners whose upper decks are from 50 to 100 feet out of water that is where the oscillation caused by the pitching and rolling on big waves is felt. It is the tip of the pendulum that gets the most swing.

When the big liners pitch as if they were going to look for King Neptune, and then rear, bows up, toward the sky, while the stern takes a dip, it is the officers in the bridges and in the officers' staterooms behind that feel it most.

One big ship pitched so heavily in the recent mid-Atlantic gales that the compasses, which weighed at least thirty pounds, were unshipped from their sockets four times in half an hour. Many of the officers were genuinely seasick.

The difference between the seasickness of a mariner and a landlubber is that in the latter's case he or she is completely prostrated but the sailor hasn't time to allow his feelings to master him. He may feel ill after he leaves the bridge, or even while he is up there, but he has to stick it out. And sailormen do get sick.

It is an old tradition in the British navy that Lord Nelson was always ill in rough weather. According to his biographer, he was dreadfully seasick at the battle of Trafalgar, where he was killed.

Ocean travelers are also realizing what the oldest navigators of the Atlantic have often declared—that, no matter how big the vessel, it is impossible to prevent the passengers from being seasick in rough weather.

Legal Information

It appeared in the case of Dam v. Kirke La Shelle Co., 166 Federal Reporter, 589, that complainant, suing to restrain infringement of the copyright on one of his stories, had originally sold it to a publishing company, which published it with other articles in a copyrighted number of a magazine. Some time later on the company assigned back to the author its copyright on the magazine so far as it covered this particular story. Plaintiff thereupon brought action against defendant for infringement by a dramatization of his production. The United States Circuit Court held that the necessary steps for obtaining a copyright were taken by filing with the librarian of Congress the title page of the magazine and complying with the other provisions of the copyright statute, without the necessity of filing any copy of the title of each separate article published in the magazine. The original sale to the company by the author gave it full authority to take out a copyright, and its retransfer vested in him the right to sue for infringement.

As an aftermath to the cases of Haywood and Pettibone in Idaho comes the question in Schmelzel v. Board of Com'rs, 100 Pacific Reporter, 106, as to the liability of the county for the expense of shaving and cutting hair of the jurors during their deliberations. The statutes provide for a per diem compensation of jurors, and that they be furnished suitable and sufficient food and lodging during their confinement. The question as to the county's liability seems to depend on whether it was a necessary expense in the administration of justice. It was insisted that it was necessary from a sanitary point of view, and besides, the jurors could not go to the barber shop themselves and secure the service because they were kept together and under guard, and it was necessary to have the barbers come to the jury room. In answer to this contention the Idaho Supreme Court remarks that, conceding these things as true, the barber could have as easily gone to the jury room and shaved the jurors and cut their hair at the expense of the individual jurors as he could at the expense of the county. The necessity for this was not entailed or brought about by reason of the men serving on the jury. Their whiskers and hair would grow just the same at home or at their offices or places of business as they would while serving on the jury. Recovery was denied.

Mamma's Little Helper.

"Say," asks the small boy, sidling into the parlor while the gentleman caller waits for his mother, the handsome widow, to come down, "are you thinkin' of marryin' mamma?"

"Why—er—I don't know, Willie. Why do you ask, my little man?"

"'Cause if you ain't I can go outdoors an' ride my bicycle an' play ball with the fellers my age, but if you are I got to stay inside an' play with a lot o' kid things."—Judge.

When there is a spot on the tablecloth at the guest's place, and the hostess offers no apology with it, it is time for the guest to take the hint and go.

BARGAINS FOR BUILDERS

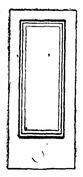

Beautiful "SUB-STILE" Door $5.00

"Ovalite" Front Door $6.50

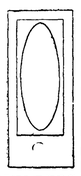

EVERYTHING FOR BUILDERS

Booklet "Art in Front Doors" mailed free. Send us a list of your wants and let us quote prices prepaid to your station.

Send for Free Catalogue

Ainslie-Boyd Co., Inc.

"Reliable Dealers"

2006 Westlake Ave. SEATTLE

Keister's Ladies' Tailoring College

Designing, Cutting, Fitting, Tailoring and Dressmaking Taught. French Patterns cut. Strictly up to date in every style and fashion. Positions secured for graduates. Write for terms. 1509 14th Ave. SEATTLE

Glasses scientifically fitted. We lead, others follow. 952-953-954 Empire building. Entrance 914 Second Ave. SEATTLE

LADIES, Attention!!

I Sell the only Original "MILITAIRE" Steel Spring Collar Support

Design patent No. 36832. Fit any neck Austrian Agate beads 25c. French Agate 50c. Faceted bead and cut steel 75c. Any colors desired. Sent postage prepaid on receipt of P. O. or Express order. Money refunded if not satisfactory. Liberal terms to agents and dealers. D. D. REED, 363-4 Arcade Annex SEATTLE.

Wonder Oil Lamp FREE

This is a genuine offer made to introduce the wonder INCANDESCENT 100-CANDLE POWER Kerosene Oil Reading Lamp in every neighborhood. Many times Brighter, Cheaper, and Safer than Gasoline, Electricity or ordinary lamps for lighting Homes, Halls Offices, Stores, Churches. We ask that you show it to your neighbors. Carefully write your name and address and send to Washington Light & Fire Appliance Co. 214 Washington Block, Seattle, Wash.

TOWER'S FISH BRAND WATERPROOF OILED CLOTHING

will give you full value for every dollar spent and keep you dry in the wettest weather.

SUITS $3.00
SLICKERS $3.00
POMMEL SLICKERS $3.50

SOLD EVERYWHERE CATALOG FREE

A. J. TOWER CO. BOSTON, U.S.A.
TOWER CANADIAN CO. LIMITED TORONTO, CAN.

HOWARD E. BURTON. Assayer and Chemist, Leadville, Colorado. Specimen Prices: Gold, Silver, Lead, $1.00; Gold, Silver, 75c; Gold, 50c; Zinc or Copper, $1. Cyanide Tests. Mailing Envelopes and full price list sent on application. Control and Umpire work solicited. Reference: Carbonate National Bank

Holy Names Academy and Normal School.

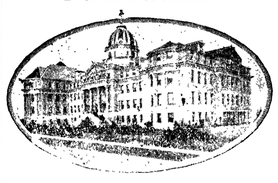

CAPITOL HILL, SEATTLE, WASH. Conducted by the Sisters of the Holy Names of Jesus and Mary. Address Sister Superior, 21st Ave & Roy Street, Capitol Hill, Seattle.

CRESCENT BAKING POWDER

A pure phosphate baking powder that does all that the high priced baking powders will do and does it better. It raises the dough and makes lighter, sweeter and better risen foods. Sold by grocers 25c per pound. If you will send us your name and address, we will send you a book on health and baking powder.

CRESCENT MFG. CO. Seattle, Wn.

Horseradish Sauce.

Grate two tablespoonfuls horseradish; stir it into one cup of thick cream, add one teaspoonful sugar and two tablespoonfuls of best vinegar. Stir well together; serve cold.

Short Suggestions.

Tarragon vinegar is an essential touch to a sharp salad dressing.

The best fluid to use in washing muslin dresses of delicate color is ice water.

Silver may be cleaned and brightened by letting it stand half an hour in sour milk.

One housekeeper advises the use of half a lemon for removing match marks from paint.

To clean steel use emery powder and oil mixed into a paste. Polish with a clean duster.

If your paint has been marred by careless scratching of matches, try rubbing it with the finest sandpaper.

Glass tumblers, when being filled with hot water, should be stood on a tray or table. They are thus far less likely to crack than if held in the hand.

Celery that has grown for three days is tough. It must be about two days old, or even one day's growth should be cut for use. If woody, pare it the same as rhubarb.

Do not pour scalding water into vessels which have held milk. It cooks the milk on the sides of the vessel, making it more difficult to clean. Rinse first with cold water.

Omelets are more tender if the eggs are thinned with hot water instead of milk. Before folding the plain omelet, spread it, for a change, with a green pepper minced fine. The pepper does not need previous cooking.

Knife-cleaning may be made easier by dipping a piece of raw potato in the scouring material, rubbing with that instead of a cloth. The juice of the potato is not only a good cleaner in itself, but it keeps the scouring paste moist.

It is said that grass stains will come out if the spots are rubbed with a little fresh lard a while before they are washed.

A child's broom, purchasable for a small amount at any department store, is an excellent article for cleaning behind the radiators.

When baking a cake, if you have forgotten the flavoring, put a few drops on the layer, cover it with a pan and place in the oven. It will penetrate the cake and the flavor will be evenly distributed through the same as if baked in it.

You Can Get Allen's Foot-Ease FREE. Write Allen S. Olmsted, Le Roy, N. Y., for a free sample of Allen's Foot-Ease. It cures sweating, hot, swollen, aching feet. It makes new or tight shoes easy. A certain cure for corns, ingrowing nails and bunions. All druggists sell it. 25c. Don't accept any substitute.

Little Bobby—Papa, did you ever see a cyclone carrying houses around up in the air, and cows and horses and wagons upside down? Papa—No, my son. Little Bobby—Did you ever see a sea serpent? Papa—No, my son. Little Bobby—I should think it 'ud be tiresome to live so long and never see anything.

FITS St. Vitas' Dance and Nervous Diseases Permanently Cured by Dr. Kline's Great Nerve Restorer. Send for FREE $2.00 trial bottle and treatise. Dr. R. H. Kline, Ld., 931 Arch St., Philadelphia, Pa.

Young Mrs. Thaw's lawyer says the lady, who receives $500 a month from her husband's family, is not being properly supported. He probably makes the statement owing to her inability to live in the style to which she was accustomed when she was getting $18 a week as a chorus girl.

A little bottle of Hamlins Wizard Oil is a medicine chest in itself. It can be applied in a larger number of painful ailments than any other remedy known.

No Misrepresentation.

"You said you had no mosquitoes," said the summer boarder indignantly.

"Well," answered Farmer Corntossel, "I don't take nothin' I said back. Them you see stayin' around don't belong to me."—Washington Star.

Mothers will find Mrs. Winslow's Soothing Syrup the best remedy to use for their children during the teething period.

Roosevelt's trip to Africa has at least served to enable the public to become familiar with the plural of hippopotamus.

New Top for Milk Jars.

Two purposes are served by the combined cover and handle for milk jars designed by a Massachusetts man, as the name of the device indicates. The cover is a circular piece of flat metal with clasps extending downward so as to engage the upper end of the neck of the jar or bottle. The handle, which is connected with the cover, has its lower ends extending downward so as to form lock-buttons, which keep the top from sliding off the jar laterally. The device can be adjusted in a twinkling, but it will not come off unless the handle is turned at right angles with the jar. When a bottle of milk is being carried by this means it can be swung around with no fear of the top coming off if anybody wants to swing it around.

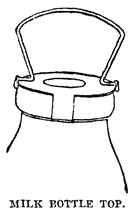

MILK BOTTLE TOP.

One estate is to pay the British government $5,000,000 as an inheritance tax. That is one definition of easy money.

Justice Brewer says he would resign but his wife won't let him. He is like the bridegroom who left the girl waiting at the "choich."

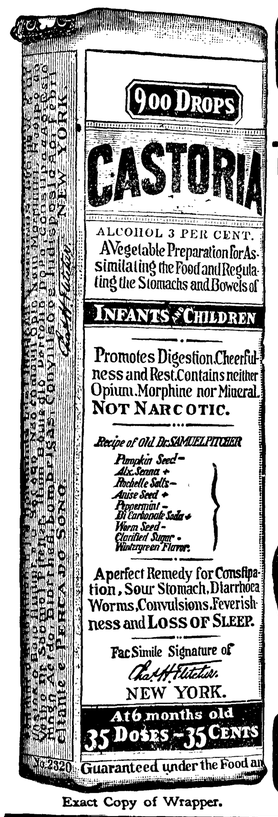

Exact Copy of Wrapper.

CASTORIA

For Infants and Children.

The Kind You Have Always Bought

Bears the Signature of Chas. H. Fletcher.

In Use For Over Thirty Years

CASTORIA

THE CENTAUR COMPANY, NEW YORK CITY.

Cheapness vs. Quality

In the matter of food you can't afford to sacrifice Quality for Cheapness. *Economy* is right and good but inferior food products are dear at any price.

KC BAKING POWDER is *economical—not Cheap.* Try it. The best at any price or your money back.

JAQUES MFG. CO. Chicago.

Guaranteed under all Pure Food Laws

That Paris doctor who is advocating the removal of the large intestine from every child before the age of 3 years, on the ground that this organ is a breeding place for most of the harmful germs that flesh is heir to, has struck a great scientific principle. Following it out, we would have amputation of the feet as a cure for corns, of the nose for snoring, of the stomach for seasickness, and of the head for headaches. Simple, isn't it?

Preserved Cherries.

Stone the cherries, preserving every ounce of juice. Weigh the fruit, allowing pound for pound of sugar. Put a layer of fruit to one of sugar until all is used up; pour over the juice and boil gently until the sirup begins to thicken. Use sour cherries.

It costs money to take a census, but the people must be counted, whether they are worth it or not.

GOLDEN WEST COFFEE TEA SPICES BAKING POWDER EXTRACTS JUST RIGHT
A TRIAL WILL CONVINCE
CLOSSET & DEVERS PORTLAND, ORE.

"THE OLD RELIABLE"

PLANTEN'S (TRADE MARK) C & C OR BLACK CAPSULES

FOR CATARRH OF THE BLADDER, URINARY DISCHARGES ETC.

AT DRUGGISTS OR TRIAL BOX BY MAIL 50c FROM PLANTEN, 93 HENRY ST. BROOKLYN, N.Y.

—BEWARE OF IMITATIONS.—

WHERE TO SHOP AND STOP IN SEATTLE

CHIROPODIST.
DR. ALBERTINE FEATHERSTON, graduate from New York. Diseases of the feet scientifically treated and permanently cured. 409 Eitel Building.

CAFE THE ANGELES
1424-26 FIRST AVENUE. C. LOUIS GUTHEIL, Proprietor and Manager. Orchestra every afternoon and evening.

ART GOODS.
PICTURES; Picture Frames made to order; Artists' Supplies; Mail Orders filled. Send for catalogue. SEATTLE ART COMPANY, 501 Union Street.

THE CORSET SHOP.
The only exclusive place of its kind in Seattle. We will be glad to show you the advantages of a properly fitted corset. 215 MADISON STREET.

KODAK AND PHOTO SUPPLIES.
Eastman Kodaks and Photo Supplies. Developing and printing by best photographers in city. Lowest prices. Most complete line of souvenirs in city. FRANK B. WILSON, 220 & 318 Pike St.

EYE, EAR, NOSE AND THROAT.
Practice limited to above. Eyes examined and glasses fitted. W. R. Tymms, M. D., 344 Arcade Bldg, Seattle, Wash.

DE LUXE OPTICAL CO.
WHOLESALE AND RETAIL MANUFACTURING. Geo. B. Campbell, Pres; Dr. C. H. Law, Mngr. 100 Arcade Bldg., Seattle, Wash.

CARSON HAIRDRESSING COLLEGE
Expert instructions in all branches. Hair dressing 15c, Manicuring 25c, Massage 25c, Shampoo 25c, Singe 25c. Girls wanted. Full course, $15.00. 1408 2d Ave., Denny Bldg.

"LADIES' HATTERS."
We block, dye, clean and trim straws and felts. Ostrich Feathers dyed, cleaned, curled and remade. 520-27 People's Savings Bank Building.

MAKE OVER SHOP.
361 ARCADE BUILDING. Mail or bring us your old materials; have latest style hat made at small cost. Write description of style wanted.

WASHINGTON COLLEGE OF MUSIC.
Studying Music? Where? Send for catalogue—Piano, Violin, Cornet, Voice, Elocution. ARCADE BUILDING, SEATTLE, WASH.

CAFE TANNHAEUSER,
Second Ave. and Pike Street.
Most popular family resort in the city. German cooking. Music every afternoon and evening.

MAPLEINE

A flavoring used the same as lemon or vanilla. By dissolving granulated sugar in water and adding Mapleine, a delicious syrup is made and a syrup better than maple. Mapleine is sold by grocers. If not send 35c for 2 oz. bottle and recipe book. Crescent Mfg. Co., Seattle, Wn.

E. E. HOPKINS
GROCERY CO.

Phone 33

For Grocery Prices

That will and have stood the true test — the verdict of a purchasing public — our store is ever in the lead. We have no baits. No price of an article at less than cost today, then up again tomorrow. Profit has GOT to be had, you know that. Fair profits and square dealing. The best goods, not cheap stuff put out as bait. On this basis we ask your trade.

OPERA HOUSE BLOCK

Pay for the best and get it.

Harness & Saddlery SHOP

A complete line of

Light and Heavy Harness, Saddles, All the different kinds Collars Harness Repairs and Various Trimmings

Repairing of all kinds neatly done and given Prmpt Attention

Chas. Brandt, Prop.

By the CITY SCALES

There are a hundred and one things

we do for people without remuneration. We do it cheerfully for our customers and would be glad to explain it you if you call in and see us at your convenience.

KEEP IN MIND

Citizens National Bank

Port Angeles, Wash.

Mrs. E. M. Rogers
Piano Instruction
Leschetizky Method
Telephone No. 62.

Thos. T. Aldwell
Established 1890.
Rooms 10 & 10a Aldwell Blk.

See him for

Real Estate
Surety Bonds
Fire Insurance
Time Investments
All Information
Cheerfully Given

Special care given property of non-residents

Thos. T. Aldwell
Established 1890.

THE NEWS FROM SEQUIM

There should be a Clallam County Day at the Exposition, when the whole county could and should take an interest and every body should know that their own especial town or precinct would be represented. Sequim and Dungeness have plenty and to spare of fruit, vegetables, grain and many very beautiful flowers. It is too bad that our people won't get in and dig for their rights. There is only a short time left for them to get in the exhibits but it surely should be done. Let the ladies send samples of their canned fruits or vegetables and jellies with the names; then the west end of this county has many beautiful things which ought to be sent. that would be of great interest to the people of the east and middle eastern states. It is too bad that all of the timber in the west end of the county was rotten so that our west end commissioner could get none that was fit to send to the Exposition, but may be he was afraid the eastern people would find out what grand and beautiful timber there is there. Surely there has been a great mistake made somehow or somewhere. Now who are the ones that are too blame?

A large crowd of young people gathered at the beautiful residence of Dr. W. W. McGeorge to help celebrate the birthday of Miss Gladys McGeorge and Miss Hazle Dey. The house was beautifully decorated with lovely flowers and lanterns and a delightful lunch was served at the proper time. The young ladies received many very beautiful and useful presents. Everyone had a grand time and all went home wishing them many happy returns of the day.

True Balch with others left Friday for Seattle visit the A.-Y.-P.-E.

Mr. and Mrs. Joe Priest returned Tuesday, accompanied by his sister, Mrs. Dave DePue, and baby. She was formerly Miss Nora May Priest.

FORKS.

Jim Maxfield began threshing oats for Jim Anderson on Sunday, turning out about three hundred bushels the first day.

Rev. James Oakey went out on the stage Monday morning to attend the annual meeting of the Congregational State Conference, which meets at Tacoma, Sept. 21 and 23rd. He will spend a few days at Angeles and visit the Exposition and also his former charge at Redmont. He expects to be back for Sunday services, Oct. 3rd.

Oscar Klassell and Miss Locke have been doing themselves proud as hosts at the hotel during the absence of Mr. and Mrs. Sult. Martin Raun rendered valuable assistance.

Mr. and Mrs. Maybury, Mr. and Mrs. Sult, Miss Deed Merchant, Emma Stephens and Glen Merchant came in on Thursday from Seattle.

Mr. Markham, recently from Idaho, has taken charge of the creamery.

BLYN.

Mr. and Mrs. J. Hopkins and son are here visiting her parents, Mr. and Mrs Reyes.

Mrs. H. Brown and daughter leave this week to take in the Exposition and visiting friends and relatives in Seattle.

Miss Della Fritz, while visiting the A.-Y.-P., found that measles did not cost anything so she brought them home with her and for the last two weeks has had quite a time with them but she is much better now.

A good dance was enjoyed here at the hall last Saturday evening.

Miss Juanita Reyes has returned home after an extended visit with her sisters in Hoquiam and Coronado.

All persons holding Mirror coupons of the Fulmer Studio are requested to make arrangements for an early sitting.

Order Your Favorite

All Flavors

NATURAL FRUIT FLAVORS, TOO

Glendale ICE CREAM

Because_ It's Pure

Free delivery to your residence

Sold exclusively by C. E. Nailor, Port Angeles.

Estimate of School Expenses.

School District No. 7, Clallam County. (Required by chapter 138, Session Laws of 1909)

Notice is hereby given that the board of directors of School District No. 7, Clallam county, State of Washington, estimate that said school district will need during the school year, beginning July 1, 1909, the amount shown by itemized statement printed below. This estimate is subject to revision and the board of school directors of the above named district will meet at 3 o'clock p. m., Monday, October 4th, at Central School building, for the purpose of giving any taxpayer an opportunity of being "heard in favor or against any proposed tax levies." A more detailed statement of the purposes for which the proposed levy is to be expended is now on file in the office of the clerk of the distict and is open to inspection.

ESTIMATE FOR GENERAL EXPENSE.

Salary of superintendent or principal	$1450
Salary of supervisor of music and drawing	700
Salary of attendance officer	100
Salary of clerk of school district	125
Interest on warrant indebtedness	1500
Supervisor of manual training	800
Advertising	25
Incidentals	1000

ESTIMATE OF HIGH SCHOOL AND GRADES.

Permanent property	$1000
Four principals' salary	2150
Teachers' salaries	7325
Janitor's salary	975
Supplies for use of teachers and pupils	1000
Operating expense	200

RECAPITULATION.

General expense	$5710
Central School	7500
Lincoln Heights school	2600
Fourth Ward school	1600
Pine Hill	950
Total	$18360
Sinking Fund	$2000
	$20360

ESTIMATE OF RECEIPTS.

State current school fund	$ 6000
County school fund	6000
Total	$12000
Amount to be raised by district tax	8360

Dated Sept. 8th, 1909.

J. E. Beam,
Clerk of School District No. 7, Clallam County.

A Narrow Escape

Edgar N. Bayliss, a merchant of Robinsonville, Del., wrote: "About two years ago I was thin and sick, and coughed all the time and if I did not have consumption, it was near to it. I commenced using Foley's Honey and Tar, and it stopped my cough, and I am now entirely well, and have gained twenty-eight pounds, all due to the good results from taking Foley's Honey and Tar." W. J. Mathewson's Drug Store.

THE CITY NEWS

Miss Minnie Fowler has been compelled to give up her position at the central teleph ne office, owing o ill health, which necessitates her taking a rest for at least six months or a year. Miss Margaret Spellacy, recently of Minneapolis, is at present taking her place as "hello." The ill health of Mrs. Daisy Finch, who has held the position as head operator for the past year or better, compelled her to resign the same and Mrs. Weir, former head operator of the Port Townsend central is expected to become head operator here about the first of October.

The state tax levy of Washington, as announced by the state board of equalization, will be 6 65 mills, based on an aggregate valuation of state property for assessment purposes of $790,419,826 as against a levy of 4.8 mills in 1908, based on an aggregate valuation for assessment purposes of $748,593,942. The increase in mills levy is 38½ per cent.

Married at the home of the bride's parents, Mr. and Mrs. Chas. Larsen, of Eden Valley, their daughter Freda to Walter Richter of Mount Pleasant, on last Wednesday by Rev. Fulmer. The couple left for a honey-moon trip of two weeks in Seattle and to the Fair.

The ladies of Sunrise Hill met yesterday at the home of Mrs. Mead and organized a new social club, to be known as the Thursday V. C. Club. Mrs. FitzHenry was elected president and Mrs. Al. Jensen secretary and treasurer.

Mr. and Mrs. D. W. Craig, Mr. and Mrs. Ray McLaughlin, the Misses Baar, Mrs. Alex Harris, August Baar, R. Eacrett, Jr., John L. Burns and O. A. Wentworth were passengers for Seattle on Wednesday's Whatcom.

Ruth Fulmer left yesterday for Pullman to enter the college proper, and was accompanied as far as Seattle by her mother and sister Dorothy.

All persons holding Mirror coupons of the Fulmer Studio are requested to make arrangements for an early sitting.

Lost—A lady's light brown fur, between Race and Peabody on Eighth, or between Fifth and Eighth. Finder please leave at Baker's store.

Miss Briggs returned Saturday from a business trip to Seattle.

Proceedings of the Board of Commissioners on page 6.

Just a few bushels of wheat planted in the ground become many bushels of grain; so will the money you put in our bank from time to time become a large sum.

Make OUR bank YOUR bank

Bank of Clallam County

Port Angeles, Washington
Established April, 1895.

CHRISTOPHERSON & LELAND
New & Second Hand Furniture

A New Line of the

HOUSEHOLD RANGES at $30

No. 8, 6 holes, nickel mounted, with full size warming oven, Duplex grate, either wood or coal burner.

New DRESSERS-:- a No. 1 hardwood with golden oak finish for **$12** with a large size French Mirror

New and Second Hand Heaters, Ranges and Stoves, Furniture

GETTYSBURG

We are having a lot of campers at Gettysburg this season. Among other at present camping here are Mr. and Mrs. Diller, of Diller Hotel, Seattle, with a party from Kansas.

Hunters have bagged a great many grouse here so far this season, and they are still quite plentiful, and Lyre river seems to have more trout in it than ever. Gettysburg is sure the sportsman's paradise.

O. N.

Cyrus White of Rena is in the city on business.

Dr. Abernethy, the great English physician, said, "Watch your kidneys. When they are affected, life is in danger." Foley's Kidney Remedy makes healthy kidneys, corrects urinary irregularities, and tones up the whole system. W. J. Mathewson's Drug Store.

CALL FOR BIDS

Notice is hereby given that sealed bids will be received at the County Auditor's office in the city of Port Angeles up to the hour of 2 o'clock p. m. on Tuesday, the 5th day of October, 1909, for construction of a road between Port Crescent and Lake Crescent according to the plans and specifications on file in the county Engineer's office. A certified check or cash deposit of 5 per cent of the bid must accompany each bid.

The County Commissioners reserve the right to reject any and all bids.

By order of the Board of County Commissioners of Clallam County, Washington, made August 6th, 1909.

N. M. Hawkins,
Auditor of Clallam County, Washington.

Date of first publication, September 17th, 1909.

J. R. GALLAGHER — Phone 24 — M. J. KERKES

GALLAGHER & KERKES TRANSFER CO.

Successor to Johnson Transfer Co.

LIVERY, FEED, SALE STABLES

Lincoln Street Wharf, Port Angeles

Commercial Baggage a Specialty. Cab Service at All Hours.
Piano Moving. Heavy Hauling.

Horses for Sale on Hand Now.

Recognized Leading Angeles Hotel for Commercial Men and Public Generally.

MERCHANTS HOTEL

E. E. DAY, PROPRIETOR

Special Attention Given to Catering for Dinners Luncheons, and Party Suppers.

Only Wholesale Liquor House in County in Connection. Phone 4. Goods Delivered Free in City. Mail Orders from County Patrons Given Prompt Attention.

For Investments in

City and Suburban Real Estate

Farm and Timber Lands, apply to

JOHN CAIN

Owner of the following Choice Business and Residential Property:

BUSINESS PROPERTY

CAIN'S SUBDIVISION of Suburban Lots Nos. 17, 18 and 21.

E. C. Baker's Subdivision Lot 19 and Part of Doyle's Subdivision of Lot 20.

All situated between Second and Fourth Sts., and Eunice and Ennis Streets.

Also part of Williams & Cramer's, Hart & Cooke's, D. W. Morse's and P. S. C. Co.'s Subdivision of the Government Townsite of Port Angeles.

The Hotel Angeles is situated on Corner Block 3, Cain's Subdivision of 21; the Chicago Block will be built on the corner of Block 2.

400 CHOICE RESIDENCE LOTS

n Townsite, Cain & Mallette's 2nd Addition, facing on Broad way, starting at E St. and extending to G St.

280 Choice Lots in Illinois Investment Co.'s Subdivision, situated within one mile.

AGENTS

L. G. Campbell, Peoria, Ill.
Wm. C. Krauter, 6409 So. Halsted St., Chicago.
Casteele & Morrow, Geneseeo, Ill.

Our patrons are advised to beware of tax titles.

Filion Mill and Lumber Co.

Manufacturers of and dealers in Rough and Dressed Lumber, Lath, Shiplap, Rustic Siding, Plain and Fancy Casing, Etc.

The Best Cedar Shingles Made.

Office and Mill on Lincoln Heights.

McKEE & LaFLOWER

Funeral Directors AND Embalmers

Phones: LaFlower 108; McKee 105; City Office.

LADY ATTENDANTS